1962

AURORA

GEN

ALLEN COUNTY PUBLIC LIBRARY
3 1833 01769 5880

GENEALOGY
977.202
N84CO,
1962

Decorative liner shows the newest building in the Manchester College quadrangle.

MANCHESTER COLLEGE

NORTH MANCHESTER, INDIANA

1962

AURORA

"DAY BY DAY"

CONTENTS

INTRODUCTION 4

ADMINISTRATION . . . 14

FACULTY & STAFF . . . 21

ACTIVITIES 32

ATHLETICS 60

ORGANIZATIONS . . . 82

UNDERCLASSMEN . . 126

SENIORS 152

"Watch the toast, Mabel, I think it's burning!"

The day begins!

Day by Day
Life goes on at Manchester
A psychological battle with the alarm
Followed by a yawning breakfast
And a sleep-fighting 7:30 lecture
Take up the early-morning hour.

The forenoon begins
With the chapel period
Lectures, movies, and special features
Monday, Wednesday and Friday
With coffee in the Oaks
On Tuesday and Thursday.

Ten minutes between classes.

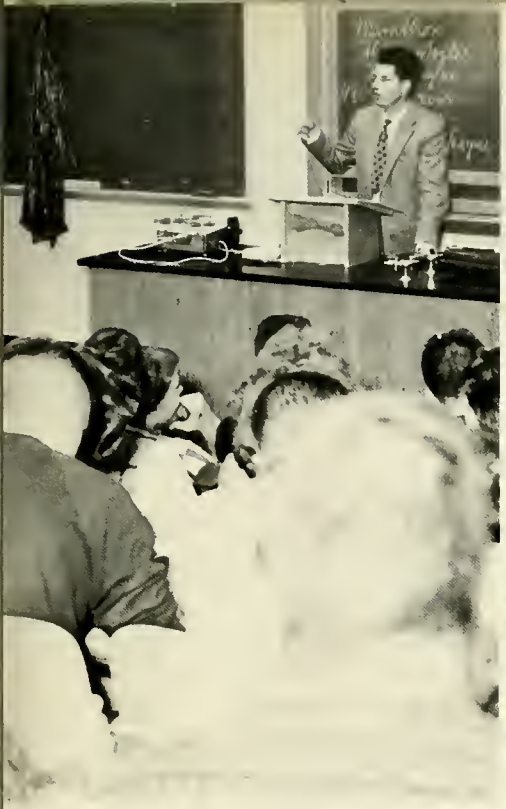

Trying to stay awake at 7:30.

Time for chapel

No chapel today.
Late breakfast in the Oaks.

"Let's see, H_2SO_4 + Fe yields . . . ?"

"What did you think of the philosophy exam?"

The busy academic day
Hours of thought spent
In the laboratory
Over a cup of coffee
In consultation.

Buying supplies at the bookstore
A quick check of the bulletin board
And mailbox
Hardly any time for dreams
Along the Kenapocomoco.

"Hasn't my physics book arrived yet?"

"By the Kenapocomoco stands our college fair."

"Now Toynbee says that . . . "

"Someone's always standing in front of my mailbox!"

"Gotta catch up on current events!"

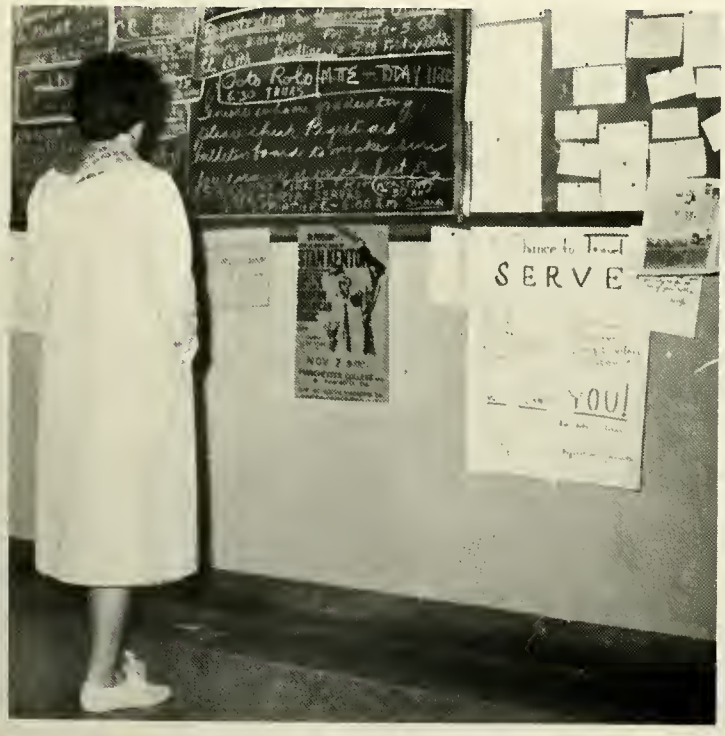

Lunch in the cafeteria—
A rest in a busy day.

Surrounded by girls in
Oakwood's lobby.

Auction on the potatoes!

"Hmmm . . . I think I'll give her the little green ones."

Noontime
When the campus slows
For a rest
Dining hall and cafeteria
Are filled with laughter.

Boy meets girl in Oakwood lobby
To plan for the weekend dance
Time for a trip to the nurse
To replenish your pill supply
One o'clock, and classes begin again.

"Day by Day," is a song—just right for dancing.

Lost in thought in the science library.

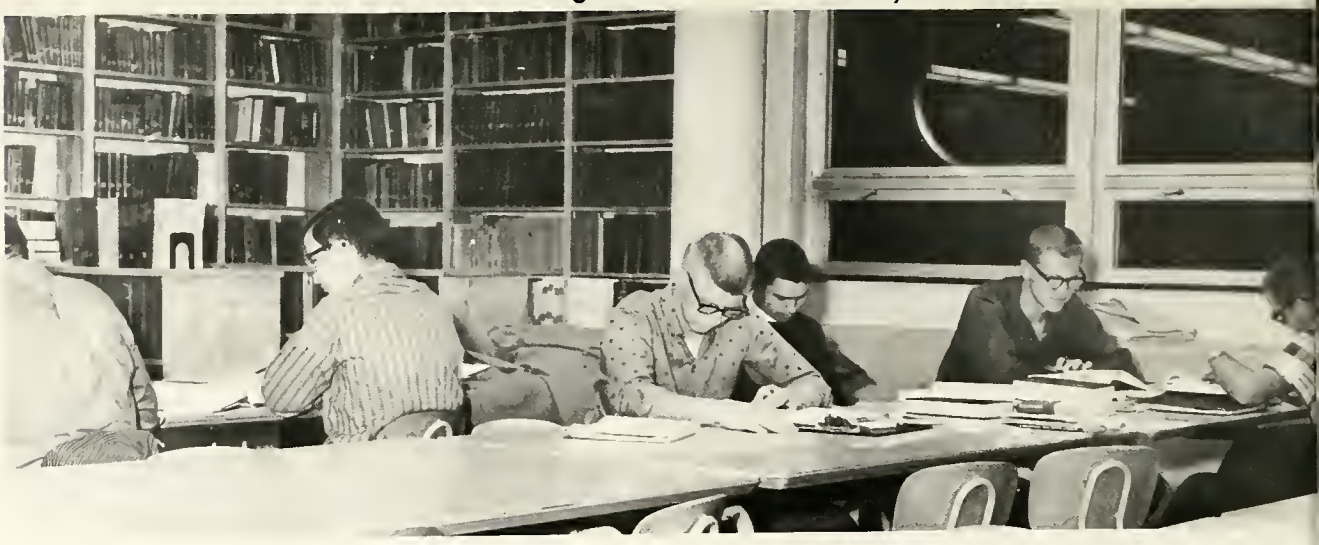

"Watcha doing this weekend?"

The library — where thoughts are born and nourished by books.

The busy day
With things to do
Meetings to attend
Speakers to question
More studying to be done

The campus teems with life
Visitors make their contributions
As we speed through the day
Happy, expectant,
Learning, experiencing.

A campus pal committee decides what to do with the freshmen.

The Stan Kenton Band arrives for our first jazz concert.

Decorating our first out-door Christmas tree!

Dr. Huston Smith, MIT philosophy prof, parries questions in the Oaks.

Parting is such sweet sorrow!

Evening
The 10 o'clock curfew
And the tubbings
Which may result
From a tender proposal
Made on these very steps.

A time when
Boys will be boys
And girls will be silly
With no critical eyes
Of the opposite sex
To interfere.

Dean Roten displays school-girl surprise at her wedding shower.

Another coed on her way to the traditional MC "tubbing."

Not exactly Ivory Snow, is it, Petie?

Higher (?) education.

"Rhinies" serenade at new dorm's midnight initiation.

Dorm parents Marilyn and Jim Sousley are "framed" under Gardner Hall mistletoe.

"Days should speak
And multitude of years
Should teach wisdom."

—Job, 7:6

ADMINISTRATION

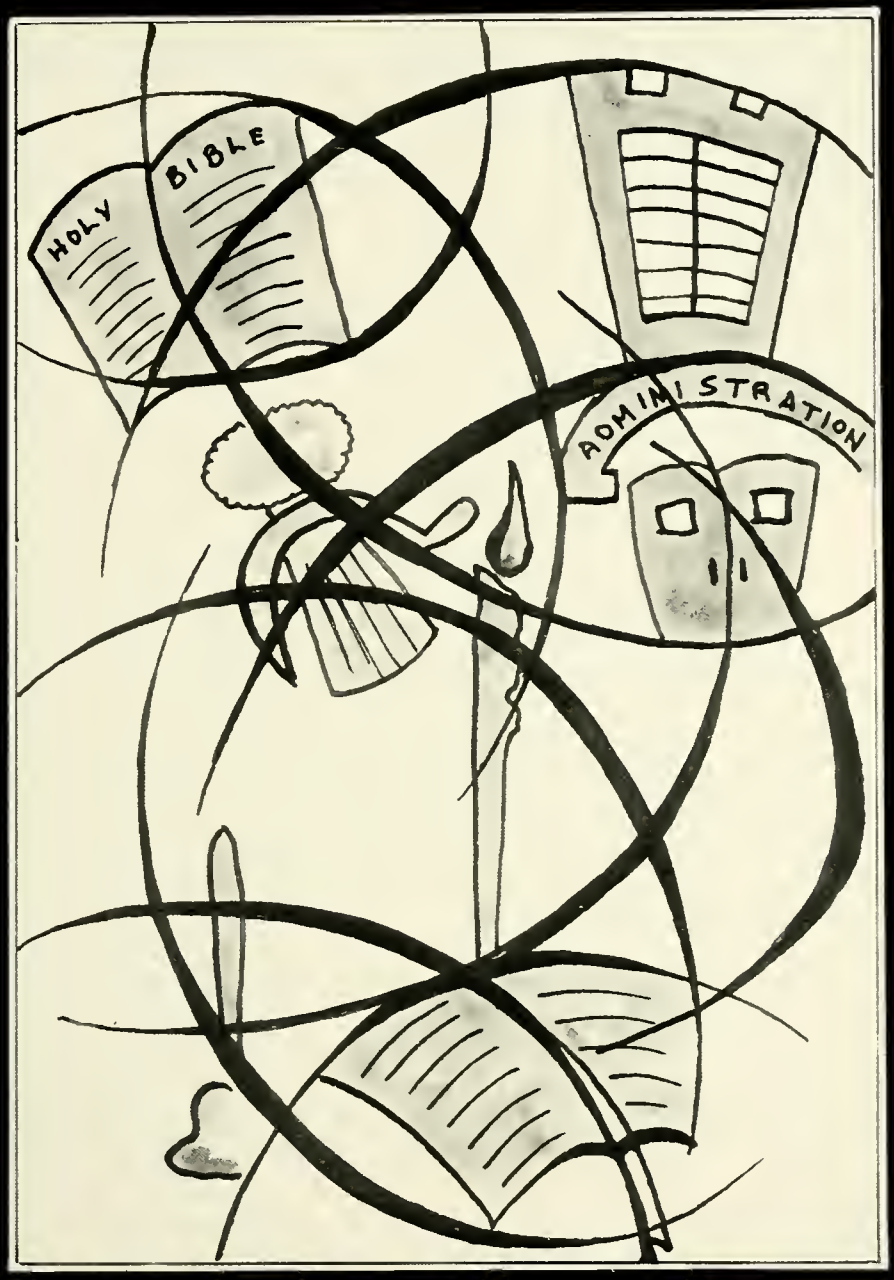
HOLY
BIBLE
ADMINISTRATION

THE PRESIDENT

A. BLAIR HELMAN

B.A., McPherson College "magno cum laude"
M.A., University of Kansas
D.D., McPherson College (Honorary)
Title: President of College

Executive, husband, father,
Diplomat, mediator, scholar . . .
These are only a few of the varied roles
assumed by our dedicated president . . .

In conference with his secretary, Wanda Miller.

A musical interlude with his daughters, Pat and Bunny, and his wife, Pat.

EXECUTIVE

Inspecting the Al Kimia Homecoming display.

FAMILY MAN

Mrs. Helman plays the autoharp and the girls sing as the President beams with pride.

BOARD OF TRUSTEES

Seated: Evon Kinsley; Paul W. Kinsel; Robert Beery; Robert Stauffer; A. Blair Helman; Noble Miller; Mrs. A. R. Eikenberry; John L. Deadorff. Standing: H. Arthur Whisler; Earl Traughber; Albert Harshbarger; Richard Bigler; Ray Petersime; Orville Noffsinger; Fred Replogle.

They assemble to make plans
For the good of the College Community
And through their wisdom
Our college has grown
Spiritually, academically, and physically
Through their combined efforts
In determining policies and
Seeing that they are carried out.

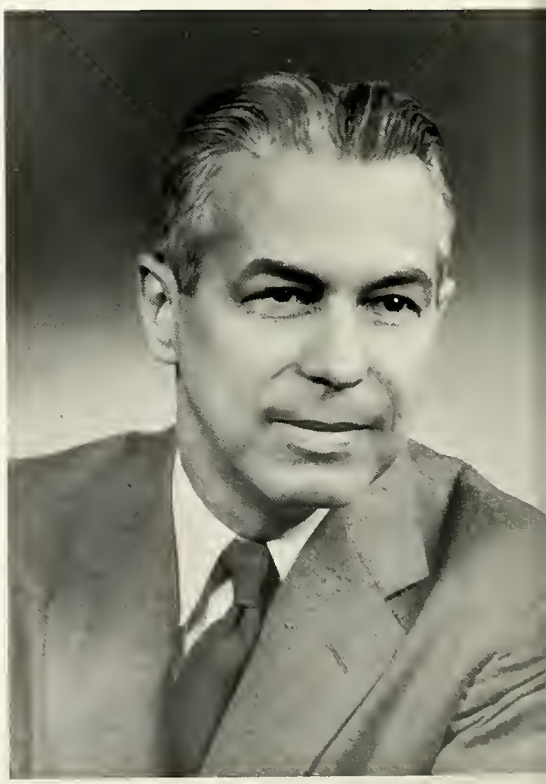

Earl S. Garver
B.A., Manchester College
Ph.D., Yale University
Title: Dean of the College; Head of the Department of Economics; Professor of Economics.

David B. Yeatter
B.S.L., Bethany Biblical Seminary
Title: Treasurer of the College; Business Manager of the College.

ADMINISTRATIVE COMMITTEE

All our actions
Reflect on these
people
Our successes—
Our failures—
They are everything
they expect us to be
Capable
Fair-minded
Of high integrity.

Russel V. Ballinger
B.A., Manchester College
M.A. and Ph.D., University of Wisconsin
Title: Dean of Students; Professor of Psychology and Education

MEMBERS: Dr. Rieman; Mrs. Domer; Dean Garver; President Helman; Dean Roten; Dr. Baok; Dean Bollinger; Mr. Yeatter.

Gertrude E. Roten
B.A., Wheaton College
M.R.E., Biblical Seminary of New York
M.A., Columbia University
Ph.D., Columbia University
Title: Dean of Women; Associate Professor of Psychology

Maxine R. Domer
B.S., Manchester College
M.A.T., Indiana University
Title: Registrar; Assistant Professor of History

Dale A. Young
B.S., Kent State University
B.D., Oberlin College
M.A. and Ph.D., Teachers College, Columbia University
Title: Dean of Men; Associate Professor of Psychology and Education

Thurmyle Gosnell
B.S., Manchester College
M.S., in Library Science, Western Reserve
Title: Professional Assistant in Technical Services

Maysie Pierce
B.S., in Library Science, University of Illinois
B.A., Northwestern University
M.A., Columbia University
Title: Reference Librarian

Ruth Coblentz
B.A., Manchester College
B.S., in Library Science, University of Illinois
Title: Librarian

Joan Deeter
B.S., Manchester College
M.A., Northwestern University
M.R.E., Bethany Biblical Seminary
Title: Assistant in the Library

Paul S. Bowman
B.S., Manchester College
B.D., Bethany Biblical Seminary
Title: Director of Admissions

Ralph R. Nargon, Jr.
B.S., Manchester College
M.B.A., Indiana University
Title: Assistant Business Manager

Robert J. Nelson, Jr.
B.A., Loverne College
M.A., University of South Dokota
Title: Director of Publicity

Rufus King
B.A., Bridgewater College
M.S., Virginia Polytechnical Institute
M.A., Columbia University
Title: Director of Development

Adel Gingerich
B.A., Manchester College
M.A., Ball State University
Title: Assistant to the Dean of Women and Residence Director of East Hall.

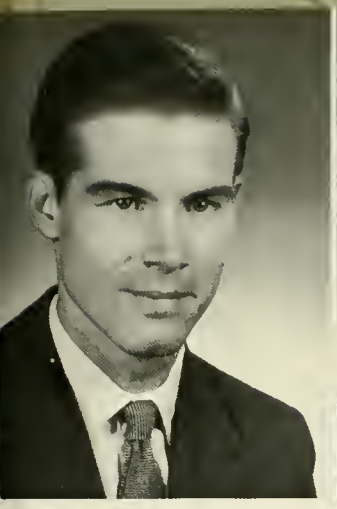

James R. C. Adams
B.A., George Washington University
M.F.A., Instituto Allende
Title: Assistant Professor of Art and Spanish; Sponsor: Click Clique; On Leave-of-Absence.

Max I. Allen
B.S., Manchester College
B.F.A., Pattern, School of Art Institute of Chicago
M.F.A., Indiana University
Title: Head of the Department of Art; Professor of Art

Esther Mae Ashley
B.S., Ball State
M.A. and M.S., University of Denver
Title: Associate Professor of Education

John K. Baumgart
B.S., Wheaton College
M.A., University of Michigan
Title: Head of the Department of Math; Associate Professor of Math; Sponsor: K.M.E.

Everett G. Beckman
B.A., Bridgewater College
M.A., West Virginia University
S.T.B., Temple University
Title: Assistant Professor of Religion

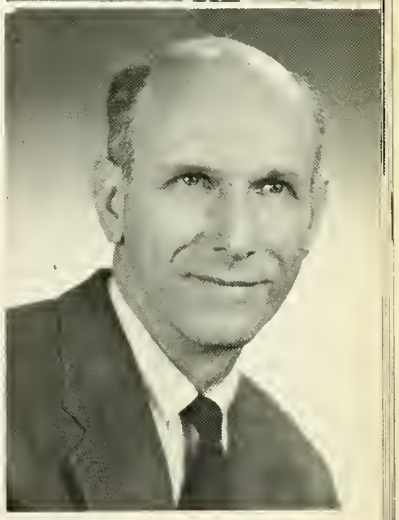

Kenneth Brown
A.B., McPherson College
B.D., Bethany Biblical Seminary
Title: Instructor of Religion and Philosophy

Eldon R. Burke
B.A., Manchester College
M.A. and Ph.D., University of Chicago
Title: Head of the Department of History; Professor of History

Donald L. Colburn
B.A., Cornell College
B.D., Drew University
Ph.D., Boston University
Title: Head of the Department of Psychology; Associate Professor of Psychology

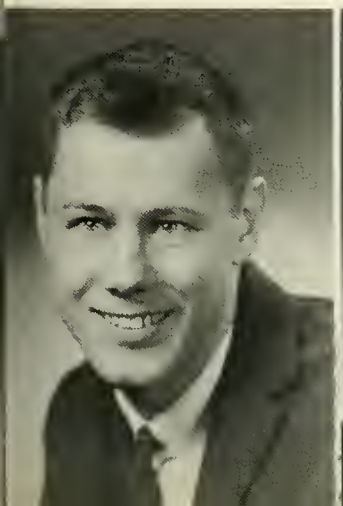

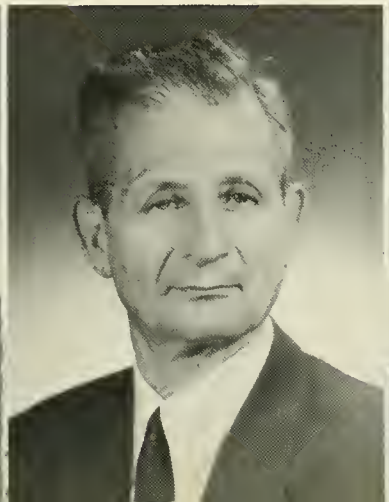

Howard A. Book
B.A., Asbury College
M.A., University of California
Ph.D., University of Kansas
Title: Director of Teacher Education and Placement; Chairman of the Division of Practical Arts and Letters; Head of the Department of Education; Professor of Education; Sponsor: S.E.A.

Allen C. Deeter
B.A., Monchester College
B.D., Bethony Biblicol Seminory
M.A., Prinston University
Title: Assistont Professor of Religion; Sponsor: Church School

Lois Colburn
B.A., Juniata College
Title: Lecturer of Speech

Irma A. Dare
B.A., Taylor University
M.A., Columbia University
Title: Associate Professor of Home Economics; Sponsor: Colhecon

R. Gary Deavel
B.S., Manchester College
B.M. ond M.M., Sherwood Music School
Title: Assistant Professor of Music; Sponsor: Women's Glee Club

Martina DeJong
B.A., Hope College
B.M. and M.M., American Conservotory of Music
Title: Associote Professor of Piano and Theory

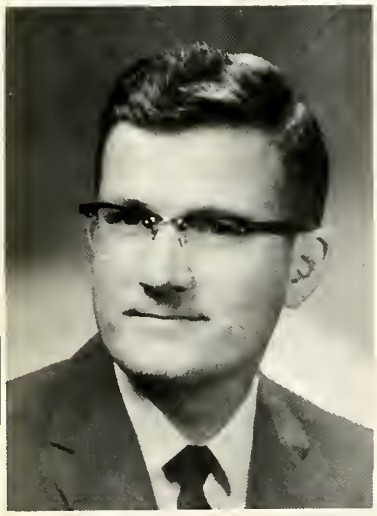

T. Quentin Evans
B.A., Manchester College
B.D., Bethany Biblicol Seminary
M.A., University of Cincinnoti
Ph.D., Ohio State University
Title: Associote Professor of Sociology

L. Dwight Farringer
B.A., Manchester College
M.A. and Ph.D., Ohio Stote University
B.D., Bethany Biblical Seminary
Title: Heod of the Deportment of Physics; Associote Professor of Physics

Doris B. Garey
B.A., Mount Holyoke College
M.A. ond Ph.D., University of Wisconsin
Title: Professor of English

William Eberly
B.A., Manchester College
M.A., ond Ph.D., Indiana University
Title: Associate Professor of Biology

Winifred Garver
B.A. and M.A., Drew University
Title: Lecturer of English

Arthur L. Gilbert
B.S., Manchester College
M.B.A., Indiana University
Title: Assistant Professor of Business

Henry Glade
B.A., Elizabethtown College
M.A. and Ph.D., University of Pennsylvania
Title: Associate Professor of German and Russian

Paul Holladay
B.A., Manchester College
B.M. and M.M., American Conservatory of Music
Title: Professor of Music

Richard Harshbarger
B.S., Manchester College
M.A., Indiana University
Title: Instructor of Economics

Carl W. Holl
B.A., Manchester College
M.Sc. and Ph.D., Ohio State University
Title: Professor of Chemistry; Sponsor: Al Kimia

Clyde Holsinger
B.S., Manchester College
M.M. and Ph.D., Northwestern University
Title: Head of the Department of Music; Director of Choral Organizations; Professor of Music; Sponsor: A Coppella and Chapel Choir

Jack E. Jarrett
B.S., Manchester College
M.A., Ball State Teachers College
Title: Instructor of Physical Education; Head Track Coach; Assistant Football and Basketball Coach

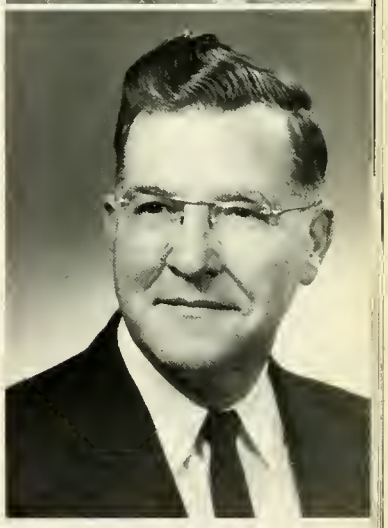

Lloyd M. Hoff
B.A., Manchester College
M.A., Manchester College
Ph.D., Ohio State University
Title: Professor of English; Head of the Department of English; Sponsor: Aurora

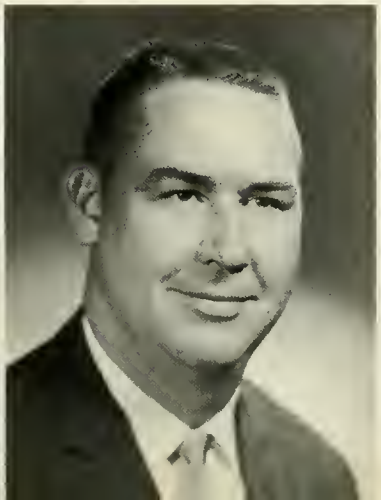

Paul W. Keller
B.A., Manchester College
Ph.M., University of Wisconsin
Ph.D., Northwestern University
Title: Chairman of the Division of Humanities; Head of the Department of Speech; Professor of Speech; On Leave-of-Absence

Dorothy W. Johnson
B.Ed., Illinois State Normal University
M.A., University of Illinois
Title: Assistant Professor of Business; Sponsor: Business Club

Onita Johnson
B.S., Manchester College
Title: Lecturer of Physical Education for Women

C. Ray Keim
B.A., Manchester College
M.A. and Ph.D., University of Chicago
Title: Professor of History; Sponsor: Young Republicans

Charles D. Klingler
B.A., Manchester College
M.A.T., Indiana University
Title: Assistant Professor of English

N. N. Leasure
B.S., M.A., and Ph.D., Columbia University
Title: Professor of Education

Orrel E. Little
B.A., Indiana University
M.A., University of Wisconsin
Title: Associate Professor of English

Neal R. Merritt
B.A. and B.S., Bemidji State Teachers College
M.A., University of Minnesota
Title: Associate Professor of History

Carrall P. Lahman
B.A., Oberlin College
M.A. and Ph.D. University of Wisconsin
Title: Visiting Professor of Speech

Richard E. Miers
B.S., Wiscansin State University
M.S., University of Wisconsin
Title: Lecturer of Physics

Carolyn Miller
B.A., Bridgewater College
M.A., University of Virginia
Title: Assistant Professar of English; Spansor: Oak Leaves

Edward G. Miller
B.A., Manchester College
Ph.D., Cornell University
Title: Instructor af Chemistry

Lois Myer
B.S., Manchester College
Title: Director of Women's Physical Education; Instructor of Physical Education; Sponsor: Advanced and Basic Skate; W.R.A.

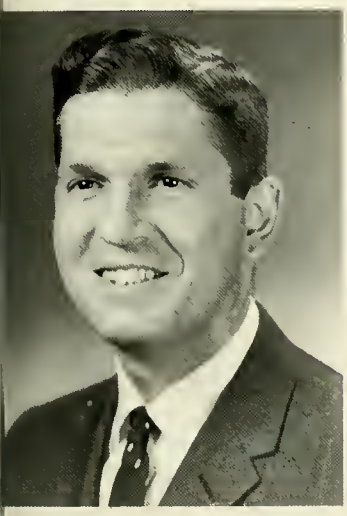

David L. Neuhouser
B.S., Manchester College
M.S., University of Illinois
Title: Assistant Professor of Mathematics; Sponsor: Chi Psi

Philip A. Orpurt
B.A., Manchester College
M.S. and Ph.D., University af Wisconsin
Title: Associate Professor of Biology

Philip J. Parker
B.S., Manchester College
M.S., Indiana University
Title: Assistant Professor of Education

Konrad Pfalzgraf
Ph.D., Philipps University
Title: Visiting Instructor of German and History

R. Emerson Niswander
B.A., Bluffton College
M.S. and Ph.D., Ohia State University
Title: Head of the Deportment of Bialogy; Professar af Biology; Sponsor: Conservation Club and Junior Class ('63)

Philip T. Roland
B.S., Northwestern University
M.A., Bowling Green University
Title: Instructor of Speech and Drama; Sponsor: Tri Alpha; Alpha Psi Omega

Forrest E. Reed
B.A., Ashland College
M.A., University of Michigan
Title: Head af the Department of Modern Language; Professor of French and Spanish

I. Wayne Rieman
B.S., Juniota College
B.D., Bethany Biblical Seminary
M.Ed., Penn Stote University
Ph.D., Northwestern University
Title: Directar of Religious Activities; Heod of the Department of Religion and Philosophy; Professor af Religion; Sponsor: M.C.A.

Dennis K. Rohrs
B.M.E., University of Nebraska
M.M., University of Nebroska
Title: Assistant Prafessor af Music; Director of Bands; Sponsor: Varsity Band

Rodrick Rolston
B.A., Manchester College
B.D., Bethony Biblical Seminary
M.A., Northern Illinois University
Title: Instructor of Sociology

Donald M. Royer
B.A., Elizabethtown College
M.A., University of North Carolina
Ph.D., University of Chicaga
Title: Head of the Department of Sociology; Prafessor af Sociology; Sponsor: I.R.C.; On Leave-of-Absence

Joyce E. Rupel
B.A., Monchester College
Claremont Groduate School, 1960-1961, Summer, 1961
Title: Instructor of Art

Lola Sanger
B.A., Bridgewater College
M.B.A., University of Pennsylvania
Title: Assistant Professor of Business; Sponsor: Business Club

Paul Raten
B.A., Ottowa University
M.A., University of Michigan
Title: Acting Chairman of the Deportment of Speech; Assistant Prafessor of Speech; Sponsor: T.K.A.; Monchester Forensic Union; WMIB

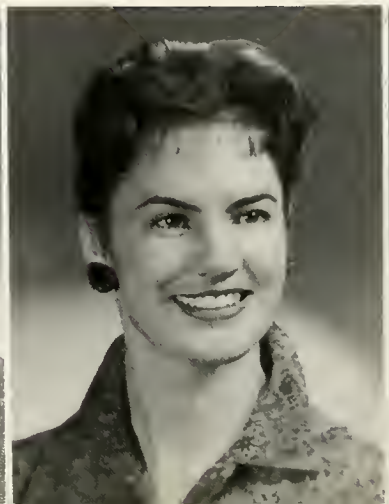

William Schuhle
B.A. and M.A., Washington and Lee University
Ph.D., University of Minnesota
Title: Head of the Department of Political Science; Associate Professor of Political Science

William P. Sloan
A.B., Asbury College
M.Ed., University of Pittsburgh
Title: Assistant Professor of Education

Genita Speicher
B.M., Chicago Music School
M.M., Chicago Conservatory of Music
Title: Assistant Professor of Music

Opal D. Stech
B.S., Purdue University
M.A., Columbia University
Title: Head of the Home Economics Department; Associate Professor of Home Economics; Sponsor: Colhecon

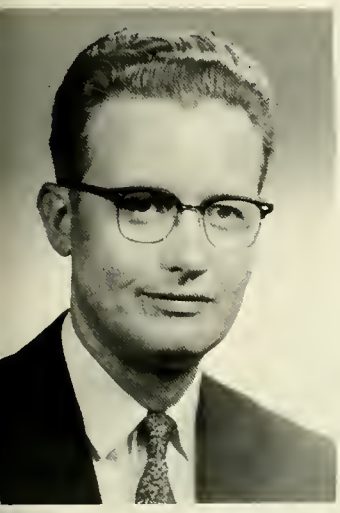

Harry R. Weimer
B.A., Manchester College
M.Sc. and Ph.D., Ohio State University
Title: Chairman of the Division of Science; Head of the Department of Chemistry; Professor of Chemistry

Vernon H. Stinebough
B.M., Sherwood Music School
B.A., University of Dayton
M.M., Northwestern University
Title: Conductor of the College-Civic Symphony Orchestra; Associate Professor of Music; Sponsor: Civic and String Symphonies

Claude Wolfe
B.A., Manchester College
B.D., Bethany Biblical Seminary
M.A., Indiana University
Title: Director of Athletics; Head Coach for Basketball and Baseball; Associate Professor of Physical Education; Sponsor: Senior Class ('62)

June Wolfe
B.A., Manchester College
Title: Lecturer of Spanish; Sponsor: Co-Wed

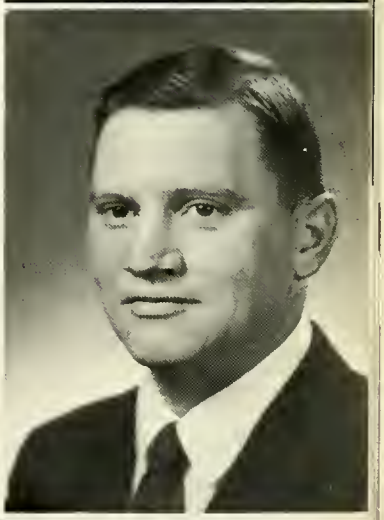

Eldred A. Weddle
B.S., Manchester College
M.S., Ball State
Title: Head Football Coach; Assistant Professor of Physical Education; Wrestling, Golf, and Assistant Baseball Coach; Sponsor: Varsity "M" and Sophomore Class ('64)

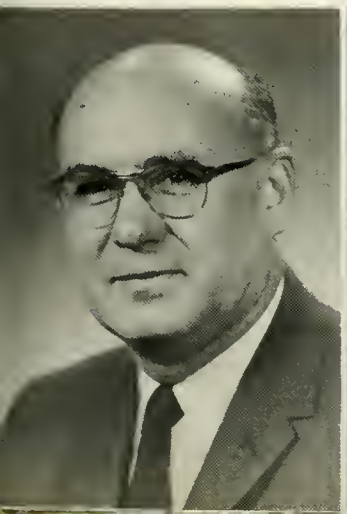

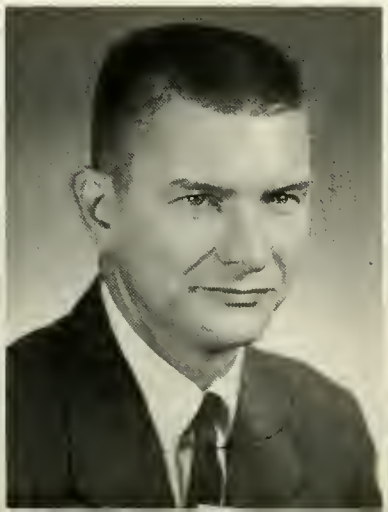

Dr. Burke rods his way to Camp Mack.

One of many faculty committee meetings.

Tea and discussion at Kenny Brown's.

Profs take a 3 o'clock break in the Oaks.

Maralyn Heckman
Secretary in Business Office

Terry Keller
Secretary to Development Office

Lorraine Slifer
Secretary to Dean of Students

Alma Rasor
Secretary to Treasurer

Pauline Warren
Secretary in Development Office

Betty Hayward
Secretary to Dean of College

Ann Drudge
Secretary to Director of Admission and P.B.X. Operator

Mary Jo Wilson
Secretary in Publicity Office

Salena Schutz
Alumni Secretary

Gwen Blythe
Clerical Assistant in Library

STUDENT HOUSE PARENTS

Jim and Wanda Hartman
Ikenberry Hall

Herb and Diane Eveland
Calvin Ulrey Hall

Glen and Linda Timmons
Home Management House

Jim and Marilyn Sausley
Gardner Hall

Odis and Kathy Thomas
Bollinger Hall

John and Laurale Kreps
Ida Winger Hall

Dorothy Baer
Manager of the Ooks

Herbert Lotz
Bookkeeper

Anna Dunbar
Manager of the Bookstore

Dr. Lloyd Smith
Medical Consultant

Bernice Swartz
College Nurse

Evelyn Niswander
Director of Food Service

KITCHEN STAFF, Row 1: Mrs. Niswander; Mrs. Fawley; Mrs. Lewis; Mrs. Lantis; Mrs. Burkhart. Row 2: Mrs. Ramsey; Mrs. Bowman; Mrs. Darby; Mrs. Swinger; Mrs. Pottenger; Mrs. Myers; Mrs. Taylor; Mrs. Brookins; Mrs. Winger; Mrs. Parker. Not present: Mrs. Miller; Mrs. Baker; Mrs. Ballinger; Mrs. Kindy; Mrs. Kinzie; Mrs. Cox; Mrs. Stellar; Mrs. Nelson; Mrs. Hendrix; Mrs. Hill; Mrs. Geiser; Mrs. Simcoe; Mrs. Ulrey; Mrs. Younker.

Eva Baer

Residence Director of the New Darmitary for Men

Daryl Hartzler

Assistant in the Physical Education Department

Ethel Warvel

Resident Director of Oakwood Annex

Maude Weller

Resident Director of Oakwood

Esther Petersime

Assistant Resident Director of Oakwood

BUILDING AND GROUNDS STAFF: Vernon Mitmoen, Superintendent of Buildings and Grounds; Herman Martin; Charles Armstrang; Harvey Swihart; Arthur Lewis; O.W. Neher; Homer Kissinger; Hans Hasse; Dale Kesler; Ralph Shull; William Crumley. Not present: Ralph Lytle; Robert Metzger.

"Happy days
Roll onward, leading up the golden years."

—Tennyson

ACTIVITIES

VOCATIONS
OR
OH,

FRESHMEN DAYS

Meet new friends
Explore M.C.'s campus
Orientation assemblies
Last minute registration
Ah! College life!

No rest for the weary
Too much to do
To see
To learn
Hustle! Bustle!
Go thither
Go yon.

BREAKAWAY

"My Fair Gentleman"

"On the Street Where You Dine"
"I Could Have Danced All Night"
"With a Little Bit of Luck"
"Tea and Crumpets"
"Get Me To The Church On Time"
"Wouldn't It Be Loverly"

CAMP MACK

Well, *I* liked the boy in the red shorts!

Softball under Camp Mack's lofty pines.

Unnnnh!!!

A place and a time
Where we all meet
As champions, amateurs,
Scholars, educators,
Participants, observers . . .
Where all are one
At Camp Mack!

A welcome rest during a strenuous day of fun.

OUTING

All assemble as Peers
To lend their Arms and Cheers!
Victory to attain . . .
The Bat to claim.
A change of Routine . . .
A change of Scene.
Retreat
To Camp Mack!!

A senior goes high near the net to score.

Pull!!

Row, row, row your boat — boating race.

The campfire — the end of a happy day.

LYCEUM PROGRAMS

Pictures on left:
Ogden Nash, humarist
Roger Wagner, Chorale
Victor Dubois, lecturer

A focal point of culture
In an institute of learning
Witicisms, music,
Drama, lectures.
A bright spot
On the horizon of knowledge

Whitmore & Lowe, piano duo.

"A Midsummer Night's Dream"
Presented by Players Inc.

Hey! . . .

Freshmen! . .

"LET'S TAKE A HOLIDAY"

Where we gather around
And sing a song
And pretend we are abroad . . .

Where Hawaiian dance . . .
And U.S. "Twist" . . .
Bring about a gay time for all!

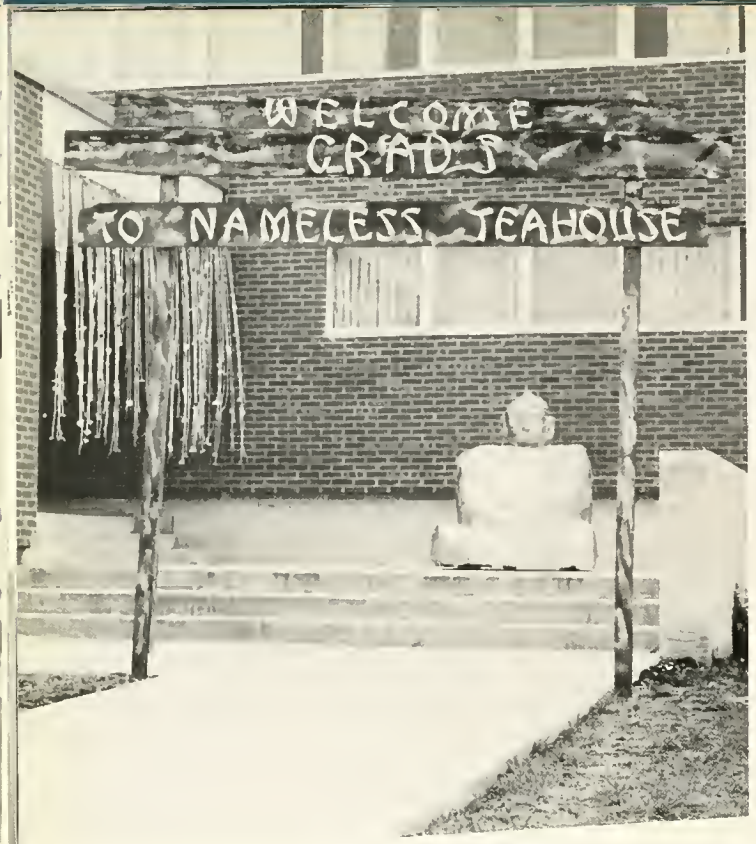

Prize-winning New Dorm display.

Al Kimia chemistry club portrays winning formula.

HOMECOMING

A day of
Alumni pride
Tradition
School Spirit
Competition
Inspiration
Entertainment

Queen Diane Peters and her maids of honor, Rosemary Blickenstaff and Judi Jordan.

"Boss, you make guinea-pig of goat?"

"All moons good but . . . August Moon little older—little wiser."

President and family survey display.

No comment!

1961

"Issho Waswrendi Kara ne."

". . . But loveliest of all is Teahouse of August Moon."

BRIDAL REVIEW

White gowns
Lace tipped veils
Bridesmaid's dresses
Ring bearers
Flower girls
Bridal Review!

Measure Pin
Fit Cut
Snip Baste
Snap Sew
Hem. . . Show!

Getting ready.

DRESS REVIEW

The finished products (Jude sure looks cute.)

A colorful half-time show
Is welded out of
Mass confusion
As a hundred future
College bandsmen
Take the field.

HIGH SCHOOL BAND DAY

UNITED NATIONS DAY

We Resolve . . .
To study
World Problems,
To practice
International Negotiations,
To observe
International Rules,
And to dedicate our Actions
To World Unity!

DIAL

I gladly help
A love so true . . .
Two loves I cannot share.

Please let me aid
Both of them
To face the Cold
Blue Air.

. . . for a bit of
Suspicion . . .
Suspense . . .
Surprise . . .

Chorus for Acis and Galetea rehearse with Mrs. Speicher and Dr. Holsinger.

FINE ARTS FESTIVAL

Antigone players — Loren Weybright as Creon, Tom Hontz as a messenger, and Donna Garver as Antigone — portray a scene from the speech department's concert reading.

Bev Shull, Bentley Peters and Lionel Kreamer prepare lead roles.

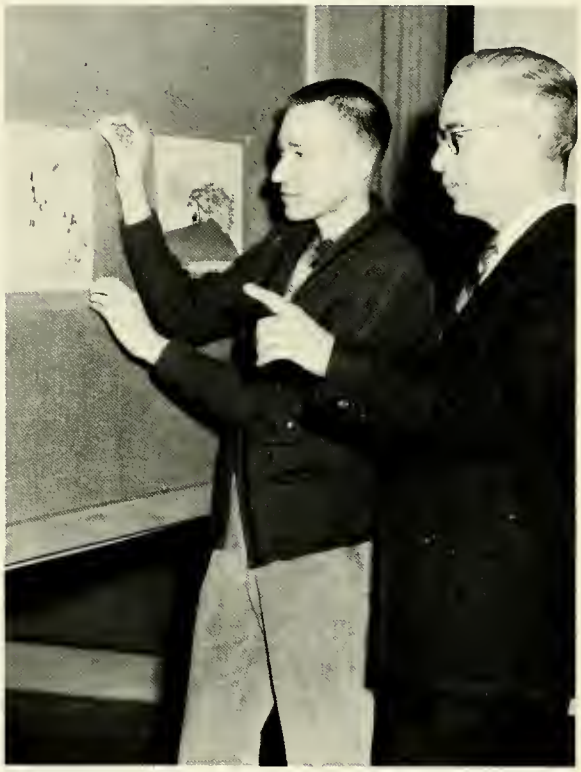

Steve Batzka and Prof Allen discuss Japanese wood block prints.

Steve Batzka as Teiresias and Larry Baker as Choragos in Antigone.

The Queen of Hearts
A royal title
For a lovely Miss
On a lovely night.

Queen Eileen and Prince Daniel

Court and escorts: S. Harroff; S. Replogle; D. Fetters; E. Weck; D. Schrack; K. Kindy; S. McDaniel; L. Erbaugh.

"QUEEN OF HEARTS"

DAD'S DAY

Days to honor
The people responsible for
Our college career.
It's difficult to tell
Who is prouder
The student or the parent.

MOM'S DAY

M.C.A. MID-WINTER CONFERENCE

To discuss . . .
And learn . . .
And share . . .
The Idea of a College!

Through achieving excellence
We must seek the truth
And make a sincere effort to learn
That's why we're here!

Mr. Presley McCoy
Lecturer on Christian Emphasis
Amongst bowling balls and marbles

Mr. McCoy speaks to the girls in East Hall.

. . . stimulate ideas . . . raise questions . . . strengthen conviction . . . seek, find . . . "out of the Abyss."

CHRISTIAN EMPHASIS WEEK

Question and answer period in the Oaks.

C. C. PRESIDENTIAL ELECTION

Winner Johansen speaks during parade.

Loser Henderson jokes with supporters.

Decide on a platform . . .
Campaign vigorously . . .
Make speeches . . .
Conduct informal discussions . . .

Arouse Comment . . .
Stimulate interest . . .
May the better man win!

Johansen persuading East Hall.

"Campaigning" during chapel.

JR. - SR. RECEPTION

Upperclassmen night
The long drive to Elkhart
The Banquet
The long-awaited dance to follow
A time for fun
A time to talk of old times
A time to fall in love
The first years are gone
Never to be again
But there are things to come
Will we face them together
Or apart?

MAY

O're May Day reigned
With regal air
Our Queen . . .
Wise,
Gracious,
Laurale!

Her Majesty!

Rosemary Blickenstaff — Maid of Honor

Coronation!

DAY

Lovely Laurale!

"Reverend" Deeter and the winning exhibit.

Gardner Hall goes west.
The theme is Oklahoma!
The day is cold
The spirit is lively.

College cooks serve breakfast on the range.
May Day again
Another spring
Another year.

Savage Indians attack the M Club conestoga.

Work Day!

Stage crew builds Oklahoma! set.

Setting up the hurdles for the track meet.

The opening set.

Laurale is congratulated by her friends.

Oklahoma!
Ten-gallon hats
The whirl of calico
The magic of Rodgers and Hammerstein
A new territory being settled
A new spirit on campus.

Oh, What a Beautiful Day!
The toils of Work Day are rewarded
We see our friends and family again
It's a good day
And a campus to be proud of.

Painting the Fountain.

Will Parker sings "Kansas City."

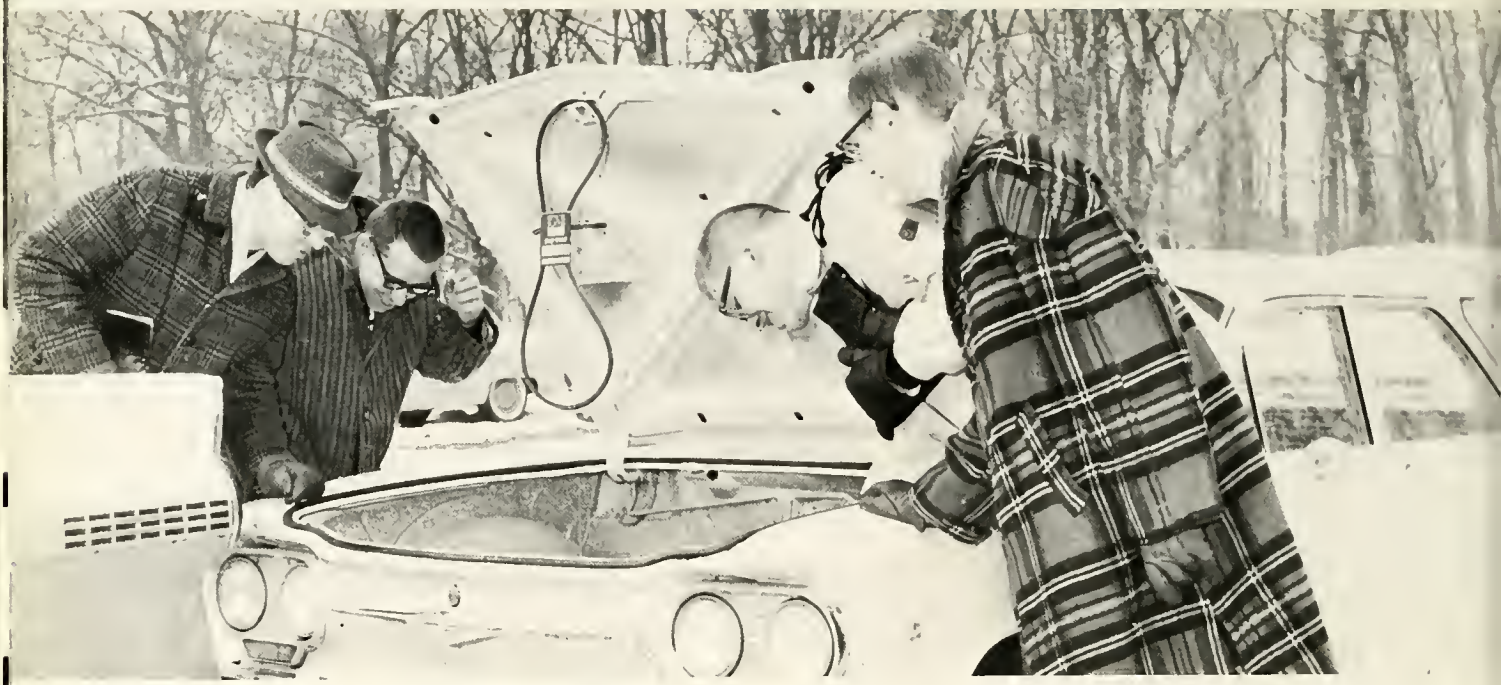

No motor — compliments of the underclassmen.

SENIOR

DITCH DAY

They go
On a day of fun
They come back
To meet the unexpected
Of lowerclassmen mischief.

The distaff side poses at Pokagon.

Meanwhile, back at the campus . . .

Campus cares are left behind in the blur of the bobsled run.

The last address
The final event
The fulfillment of many dreams
Of many people
The parents, the professors —
The student
What will he become?
Now it's up to him.

"Graduation Circle."

Honorary degree
Joe Wagner

Tatiana Bertulsons
Valedictorian 1961

Honorary degree
Ira Frantz

25

"O such a day,
So fought,
So follow'd
And so fairly won."
—Shakespeare

ATHLETICS

Dick Pierce

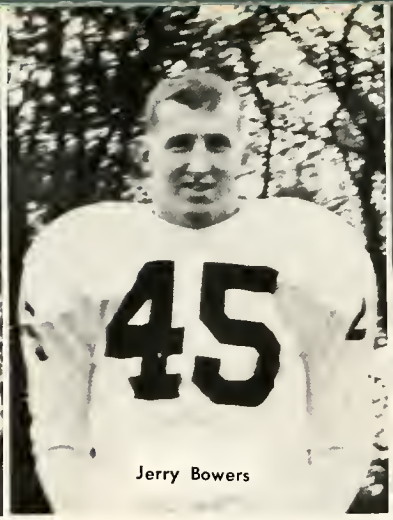

Jerry Bowers

Dove Geyer

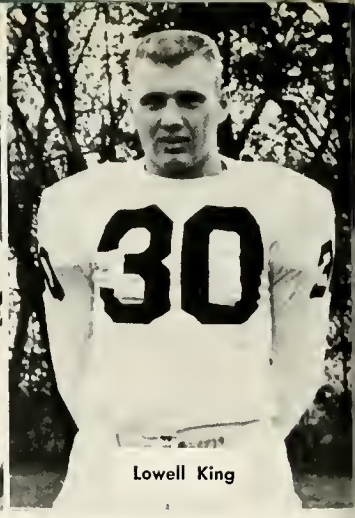

Lowell King

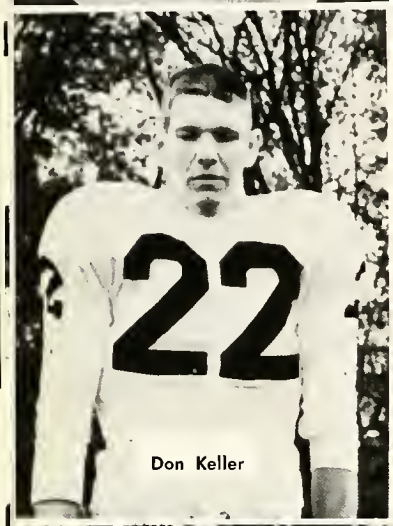

Don Keller

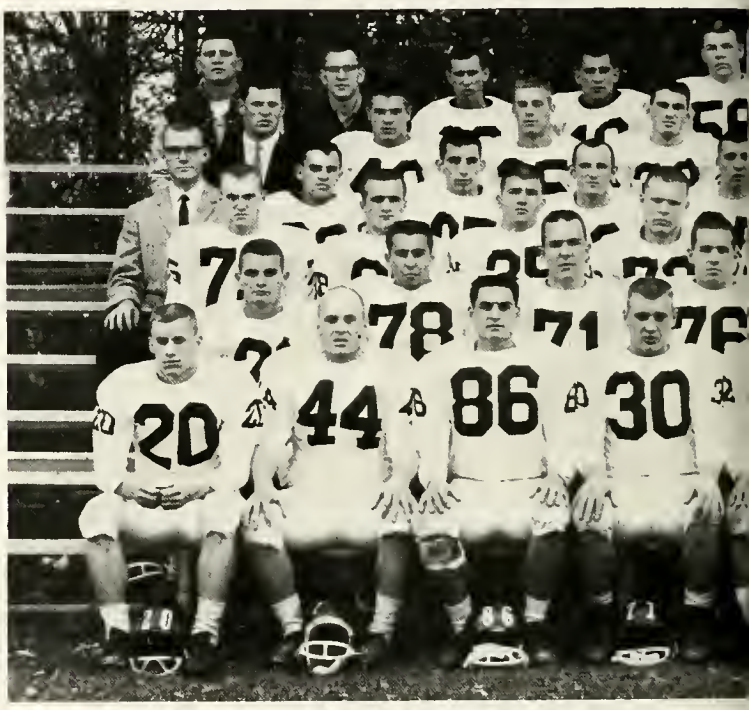

Raw 1: R. Hoffer; R. Haven; D. Holderman; L. King; A. Rickard; T. Stickler; L. Smucker; B. McKinney; J. Huttan; P. Racap; E. worth; D. Fetters; J. McCorthy; J. Welborn; L. Finnell; C. Floro; D. Pass; D. Cabbs; L. Groll; P. Ragers; B. Temple; L. Swank; D. Cox; D. Wiant; L. Martin; B. Gunn; J. Swaverlond; J. Dubais, T. Thomas; P. McKee; J. Kaltenmark; M. Drake; T. Weed, mgr.;

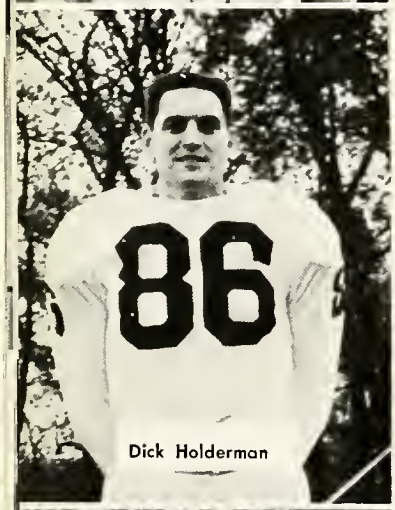

Dick Holderman

Al Rickard

Ron Haven

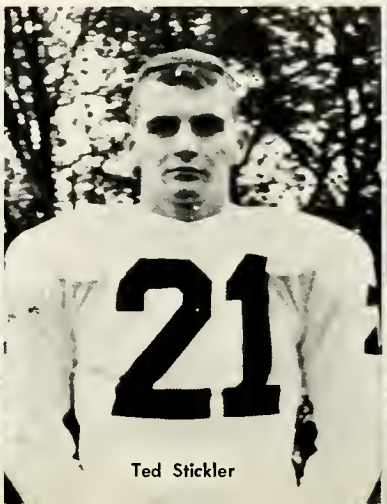

Ted Stickler

Bob McKinney

Larry Smucker

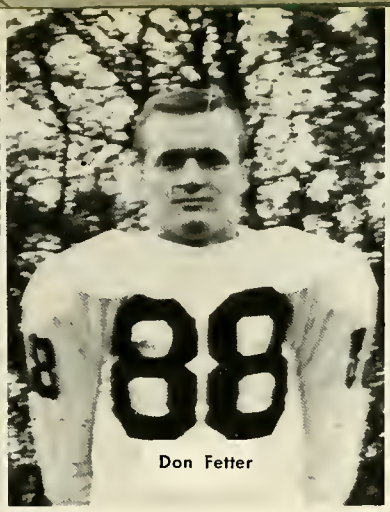

Don Fetter

Jim Welborn

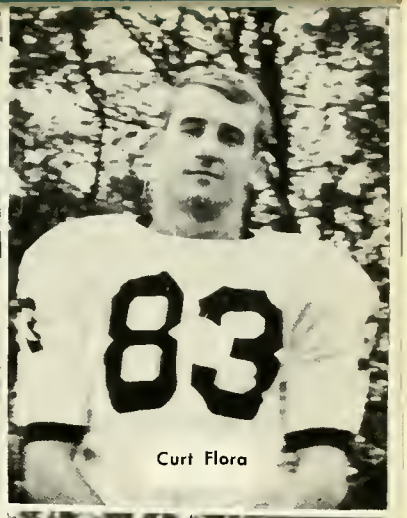

Curt Flora

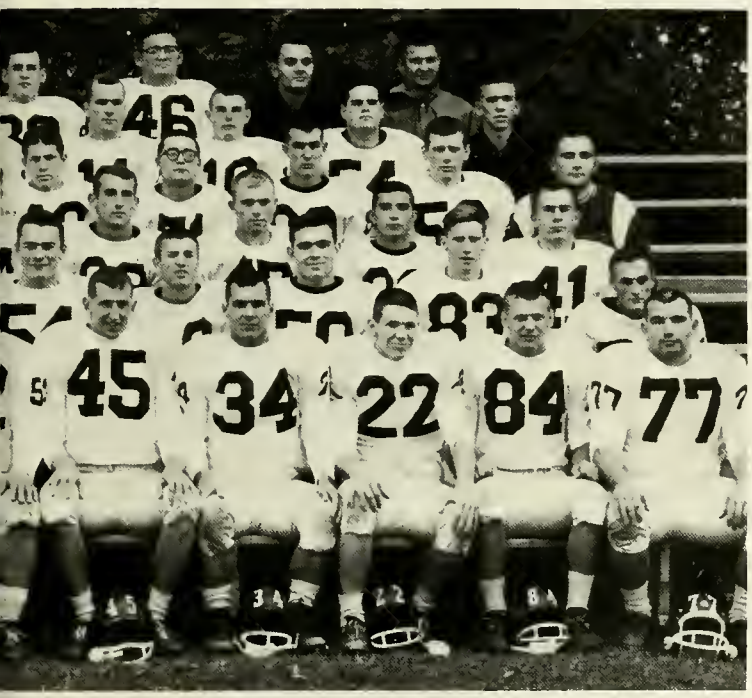

Bowers; D. Geyer; D. Keller; J. Floro; D. Pierce. Row 2: ahnesmith; C. Crouse; G. Eagles; A. Smith. Row 3: G. Hallings- Robins; D. Moyer; C. Nelson. Row 4: D. Tulley, mgr.; O. Yoder; Covill, mgr. Row 5: M. Welborn, mgr.; J. McLoy; B. Warnhoff; r. Row 6: Heod Coach Weddle; B. Fites, mgr.; D. Arnold; ach Walf.

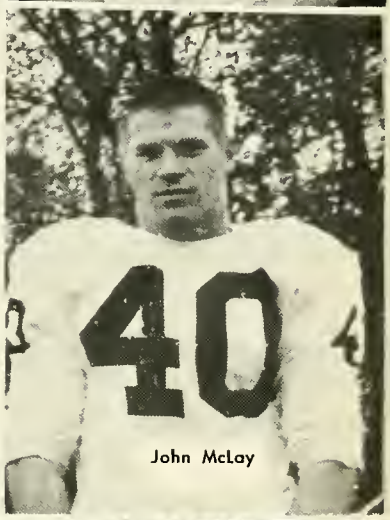

John McLay

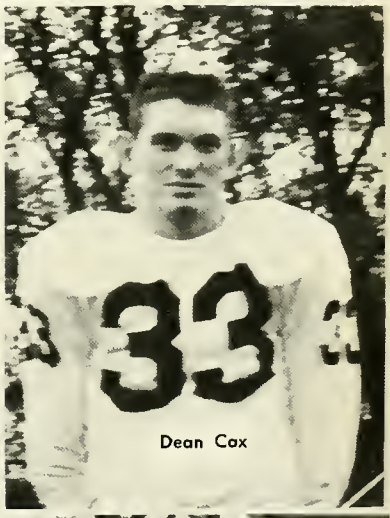

Dean Cox

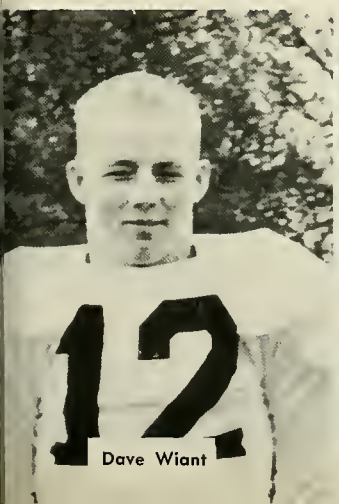

Dave Wiant

Larry Martin

Jim Floro

Bob Gunn

A pile-up at the goal line against Anderson.

On the gridiron
Success hinges
On the bounce of a football.
Daring deeds
Of skill and sportsmanship
Are performed
Under the guidance
Of Coach Burr Weddle.

Forward pass!

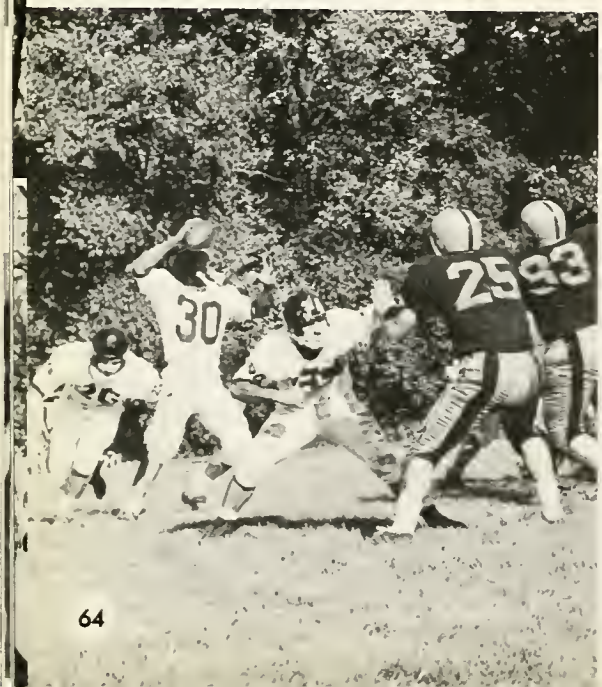

A first down for M.C.!

SCORES

Manchester	0	Ashland	21
Manchester	6	Augustana	14
Manchester	0	Anderson	13
Manchester	14	Indiana Central	20
Manchester	7	Taylor	13
Manchester	14	Earlham	39
Manchester	20	Franklin	14
Manchester	14	Bluffton	28
Manchester	12	Hanover	16

Holderman takes toss in the open for six points.

Martin eludes tackler as Hutton (76) follows play.

Fetter leads foe in race for the goal line.

Hard work at practice session.

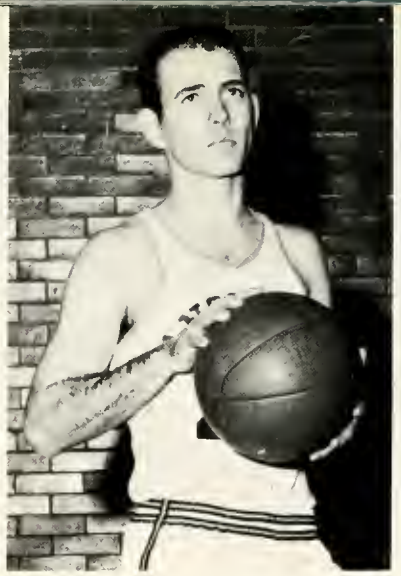

Lomor Kilmer

Ron Hoffer

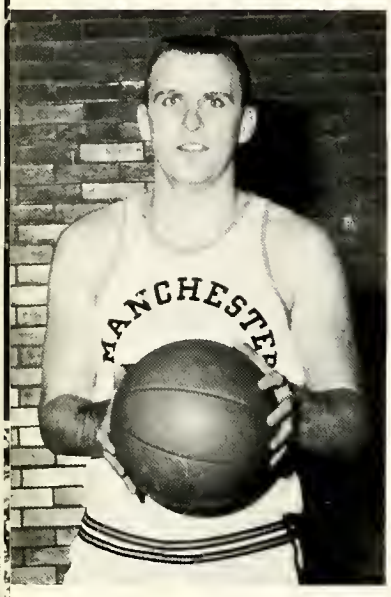

Ron Horris

L. Kilmer; D. Koenig; K. Iles; D. Horn; M. Kock; F. Hole;

Mike Kock

Lorry Shomber

Dennis Horn

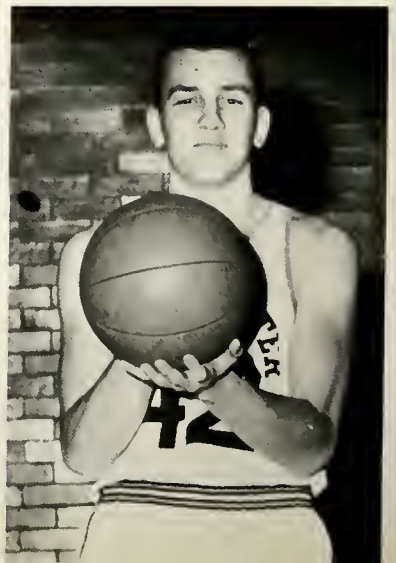

Lonnie Steele

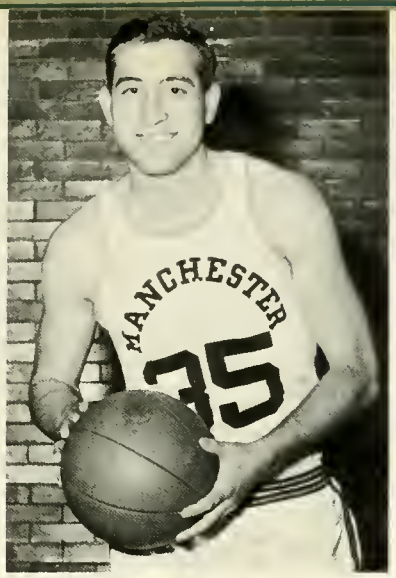

Ken Iles

L. Steele; R. Hodson; L. Shomber; R. Harris; R. Haffer; G. Snyder.

Dave Koenig

Ron Hodson

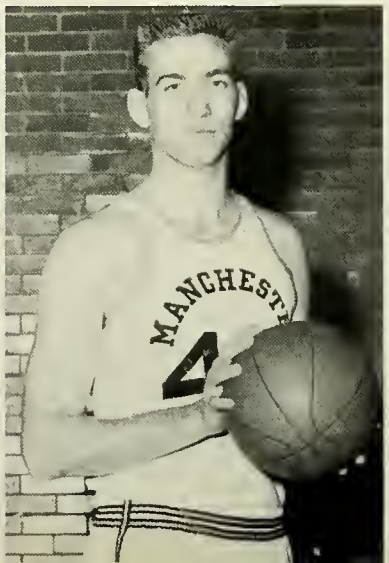

Fronk Hole

Gene Snyder

RESERVE TEAM

Coach Wolfe; T. Bradway; J. Schrack; T. Dubois; R. Freiden; L. Miller; J. DuBais; R. Klug; D. Bawser; D. Fetter; J. Garcia; B. Fields, mgr.

Manchester reserves tie the score against Goshen.

VARSITY

("A" team)			("B" team)		
58	Earlham	55 Manchester	132	Ft. Wayne Com.	58
67	Marion	55 Manchester			
57	Kalamazoo	41 Manchester			
54	Concordia	85 Manchester	102	Grace Seminary	69
83	Huntington	74 Manchester	105	Huntington	80
83	Indiana Central	78 Manchester	68	Indiana Central	70
62	Albion	82 Manchester			
91	Kalamazoo	61 Manchester			
75	Earlham	77 Manchester			
74	Taylor	71 Manchester	90	Taylor	107
80	Franklin	66 Manchester			
102	Anderson	85 Manchester	68	Anderson	79
76	Ashland	63 Manchester	98	Indiana Tech	104
102	Indiana Tech	91 Manchester			
85	Hanover	76 Manchester			
85	Goshen	91 Manchester	80	Goshen	78
82	Bluffton	96 Manchester	84	Bluffton	68
85	Taylor	80 Manchester	82	Taylor	94
85	Indiana Central	91 Manchester	80	Indiana Central	79
84	Franklin	87 Manchester	111	Grace Seminary	80
92	Anderson	86 Manchester	86	Anderson	69
76	Hanover	85 Manchester	72	Boogie Bears	76

"Moose" Koenig tips it in.

Steele shoots against Ashland as Snyder (22) and Frank Holl (44) look on.

Mgr. H. Frick; Head Coach Wolfe; Asst. Caach Jarrett; Mgr. B. Fites.

Kilmer scores 2 over Taylor guard.

Injured Hoffer returns to line-up to star against Taylor.

TENNIS

CONFERENCE CHAMPS

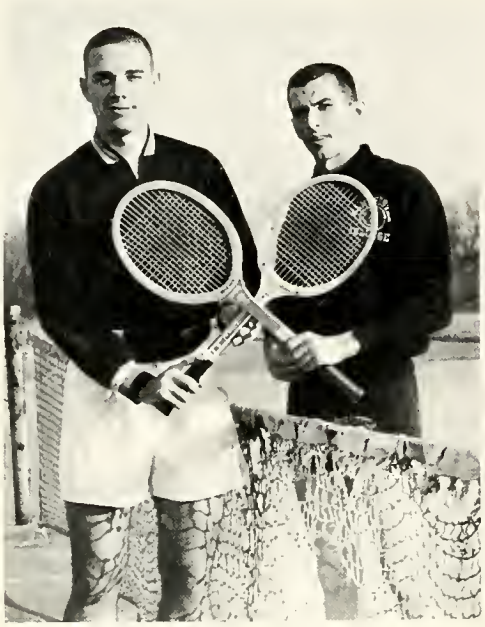

Top senior netmen — Capt. Harry Sommer and Paul Fultz.

Sommer and Fultz — no. 1 doubles team.

Row 1: J. Tote; P. Fultz; J. Gingrich; H. Sommer; D. Burner. Row 2: Coach Sayers; L. Schrock; C. Tewich; A. Growcock; J. Perkins; C. Miller. All-conference: H. Sommer; D. Burner.

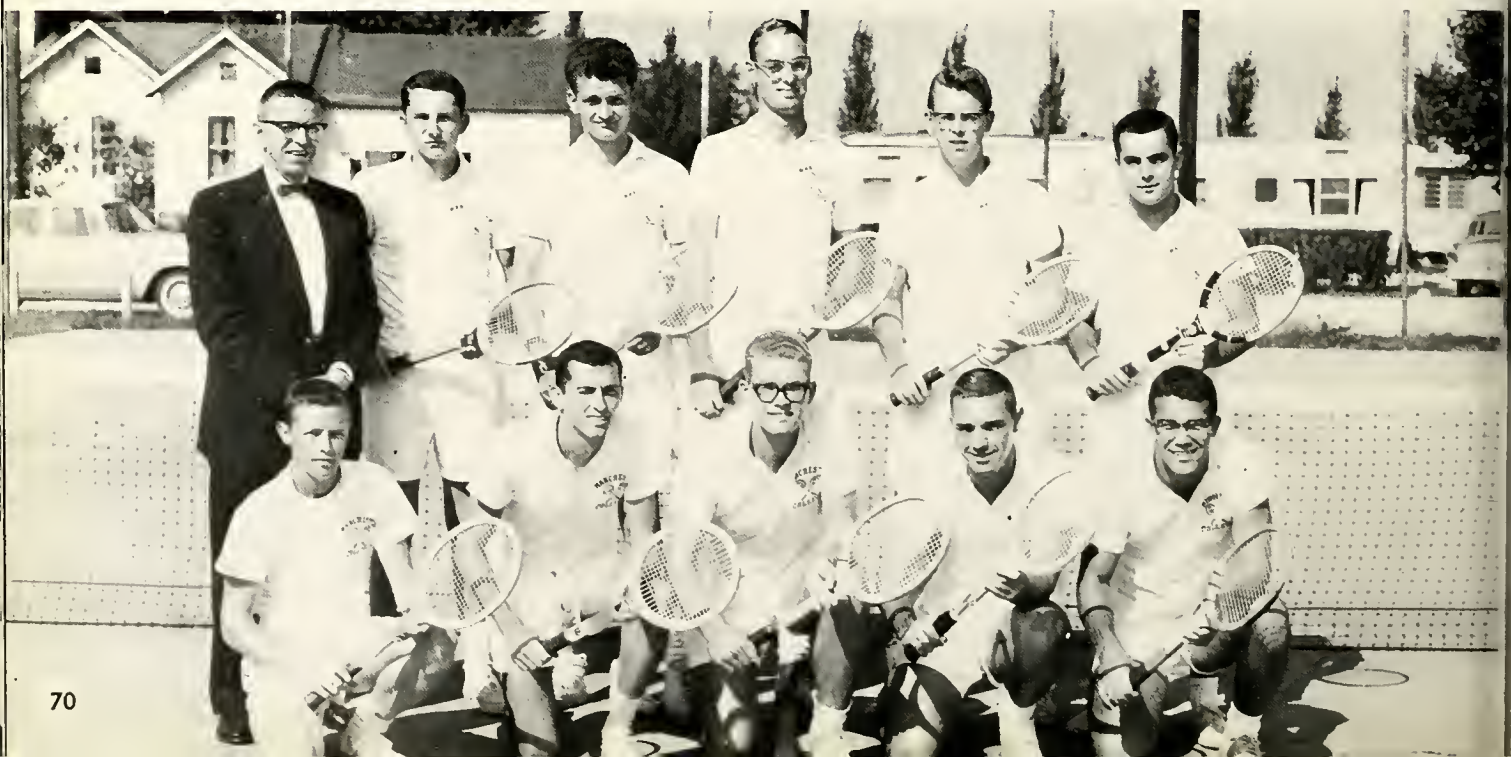

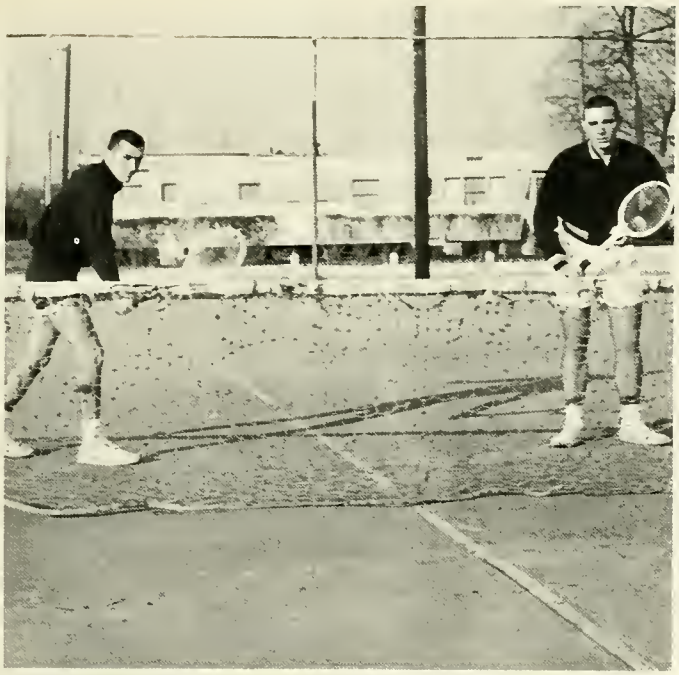

Fultz cuts backhand in crucial match.

All-conference Sommer goes deep for tough return.

M.C.	4	Goshen	3
	6	Concordia	1
	7	*Hanover	0
	6	*Anderson	1
	3	Goshen	4
	6	*I.C.	1
	7	*Franklin	0
	5	*Taylor	2

* Conference Meet

Paul serves as Harry sizes up opponents.

After a look at the net, one wonders whether they should play over the net or through it.

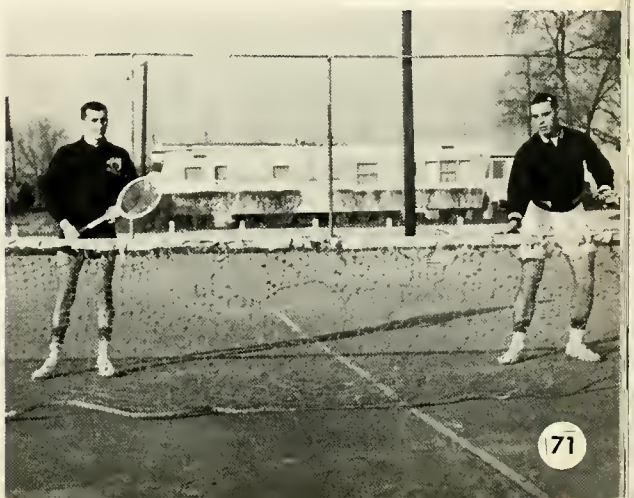

CROSS COUNTRY

Row 1: D. Dove; S. Wion; J. DeGood; L. Wion; R. Williamson; M. Jackson; A. Shockney. Row 2: F. Rogers; R. Elliot; B. Lone; D. Bowser; P. Shrider; G. Porter; B. Whitcomb; Mr. Hartzler, cooch.

Gary Porter approaches finish.

John DeGood garners low score for x-men.

Porter gets encouragement from spectator.

Leroy Wion finishes ahead of the pack in good time.

M.C.	24	Hanover	35
	18	Anderson	42
	32	Indiana Central	24
	17	Franklin	46
	21	Taylor	36
	37	Valparaiso	21
	26	Earlham	32

Wion midway to victory.

Al Shockney finishes after successfully lapping a rival.

TRACK

Row 1: L. Wian; B. Archer; R. Myers; M. Mast; J. Dean; S. Alger; L. Orser; D. Slavens; A. Shockney. Row 2: S. McDoniel; G. Studebaker; J. Dean; J. Livingston; T. Burtch; J. Thampson; T. Kuhn; B. Whitcomb; Caoch Heery. Raw 3: E. Mohnesmith, mgr.; J. Trent; L. Kilmer; M. Spencer; G. Porter; H. Wilkinson; K. Workman; T. Fronks; S. Wion; T. Weed, mgr. Raw 4: M. Galbreoth; D. Harn; R. Elliot; A. Grawcock; H. Pletcher; J. Franks; J. Vanderburg; P. Racop; R. Williamson.

MANCHESTER COLLEGE SECOND IN THE H.C.C.

Weddle clocks Mast, in final leg of 880-yard relay.

Sheldon Wion fails in high jump as teammates Alger and Pletcher look on.

Deisher lofts discus in graceful (?) follow-through.

Economics prof Harshbarger assumes role of timer at May Day meet.

BASEBALL

SCORES

Manchester	0	Valporaiso	24
Manchester	5	Huntington	1
Manchester	8	Huntington	8
Manchester	3	Goshen	18
Manchester	8	Goshen	1
Manchester	4	Franklin	5
Manchester	5	Franklin	14
Manchester	5	Anderson	12
Manchester	5	Anderson	13
Manchester	6	Indiana Central	11
Manchester	1	Indiana Central	5
Manchester	2	Huntington	8
Manchester	9	Huntington	6
Manchester	3	Taylor	2
Manchester	2	Taylor	3
Manchester	3	Hanover	4
Manchester	5	Hanover	7

Row 1: B. Huffman; B. Myers; H. Frick; L. Gordon; D. Miller; V. Fields; J. Peeples; P. Greshaw; G. Welsh; B. McKinney; D. Fetter; B. Murray;

This is what happens when three slap-happy members of the Spartan Varsity get together in the middle of winter ? ? ?

. Burch, D. Robins, K. Cook, R. Bridge. Row 2: R. Horris, mgr.; M. Kees; . Minton; L. Mortin; K. Iles.

Watchful Wolfe surveys practice.

With spikes flashing on a close play, Larry Martin is a blur as he streaks for the plate.

CHEERLEADERS

Ruth McCelland
Sandy Housel, Mary Houser
Chorlotte Stouffer

WRESTLING TEAM

Row 1: T. Reed; O. Yoder; L. Waterson; P. Rogers; R. Folk; R. McNett, mgr. Row 2: D. Theiss; J. McCartney; T. Thomas; P. Racop; A. Smith; P. McKee; J. Welborn; M. Welborn; Coach Weddle.

INTRAMURALS

Spartan intra-muraler
Wears a pigskin mask
As he makes a diving
Catch.

Egley snares a pass for a T.D.

Shoup scores over striped-shorted Smucker.

Foul!

WOMEN'S RECREATION ASSOCIATION

Raw 1; D. Ervin, co-act. chr.; J. Whitehead, co-act. chr.; R. McCelland, treas.; M. Houser, v. pres.; J. Burnidge, pres.; L. Huneke, co-pub. chr.; S. Hood, co-pub. chr.; Miss Myer. Raw 2: M. Morris; J. Reinoehl; G. White; A. Lindly; I. Dull; L. Haad; P. Stoner; J. Bollinger; S. Maugherman; J. Weaver; I. Benedict. Raw 3: C. Smaker; R. Stump; A. Yenser; P. Sterne; C. Coy; J. Merrill; C. Angeny; S. Gilmer; A. Long; C. Miller; K. Grabill; J. Staut; J. Hagen. Row 4: C. Stauffer; J. Steffen; J. Kreitzer; C. Seymaure; P. Bradley; S. Wenger; J. Smith; B. Schnepp; C. Hortle; S. Grabill.

Oops!

Carol Hill starts delivery.

Janet Allen follows through.

Girl's basketball takes on the appearance of a revival meeting.

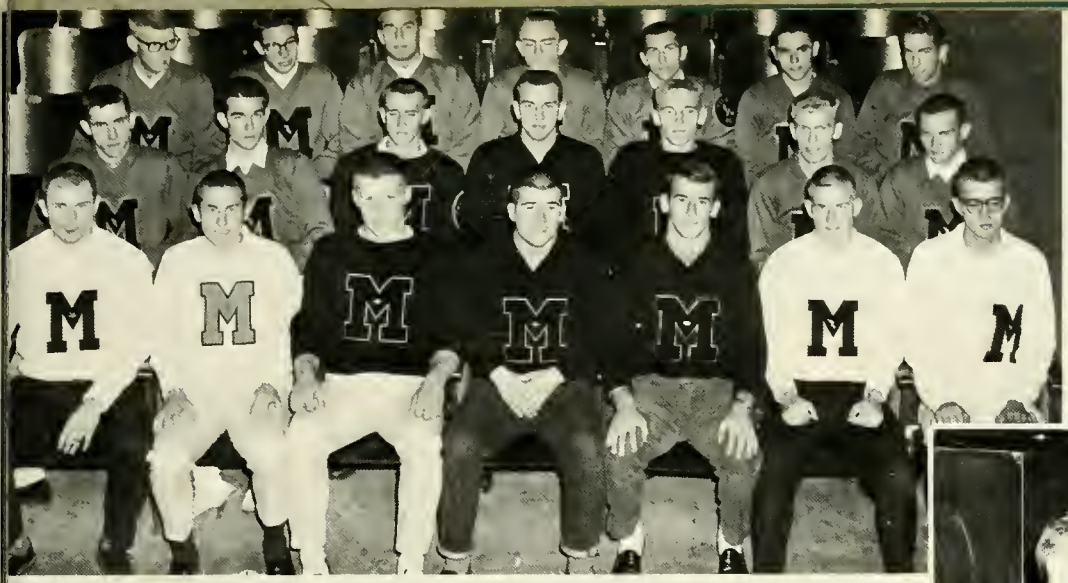

Row 1: D. Robins; P. Miller; J. Welborn; J. McCarthy; C. Floro; T. Frank; H. Plecher. Row 2: B. Whitcomb; M. Spencer; R. Williomson; D. Horn; S. Wion; A. Shockney; L. Wion. Row 3: B. Murroy; D. Slovens; L. Smucker; H. Wilkinson; P. Fultz; S. McDoniel; J. Peeples.

President Bill Archer and Vice President Ron Hoffer

. . . "Now, about the summer conference . . ."

None of this penny-ante stuff

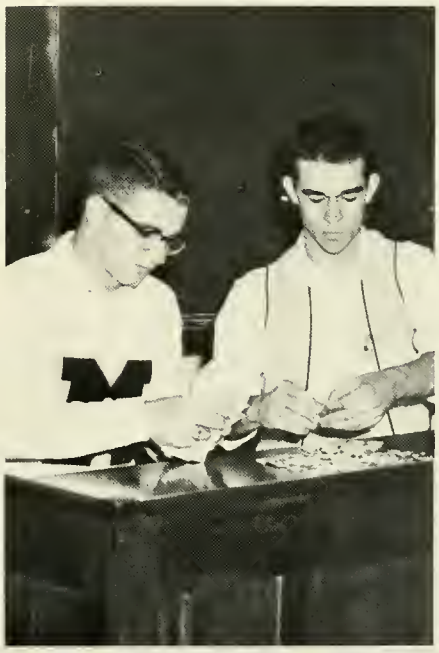

"One day well spent
Is to be preferred
To an eternity of error."

—Cicero

ORGANIZATIONS

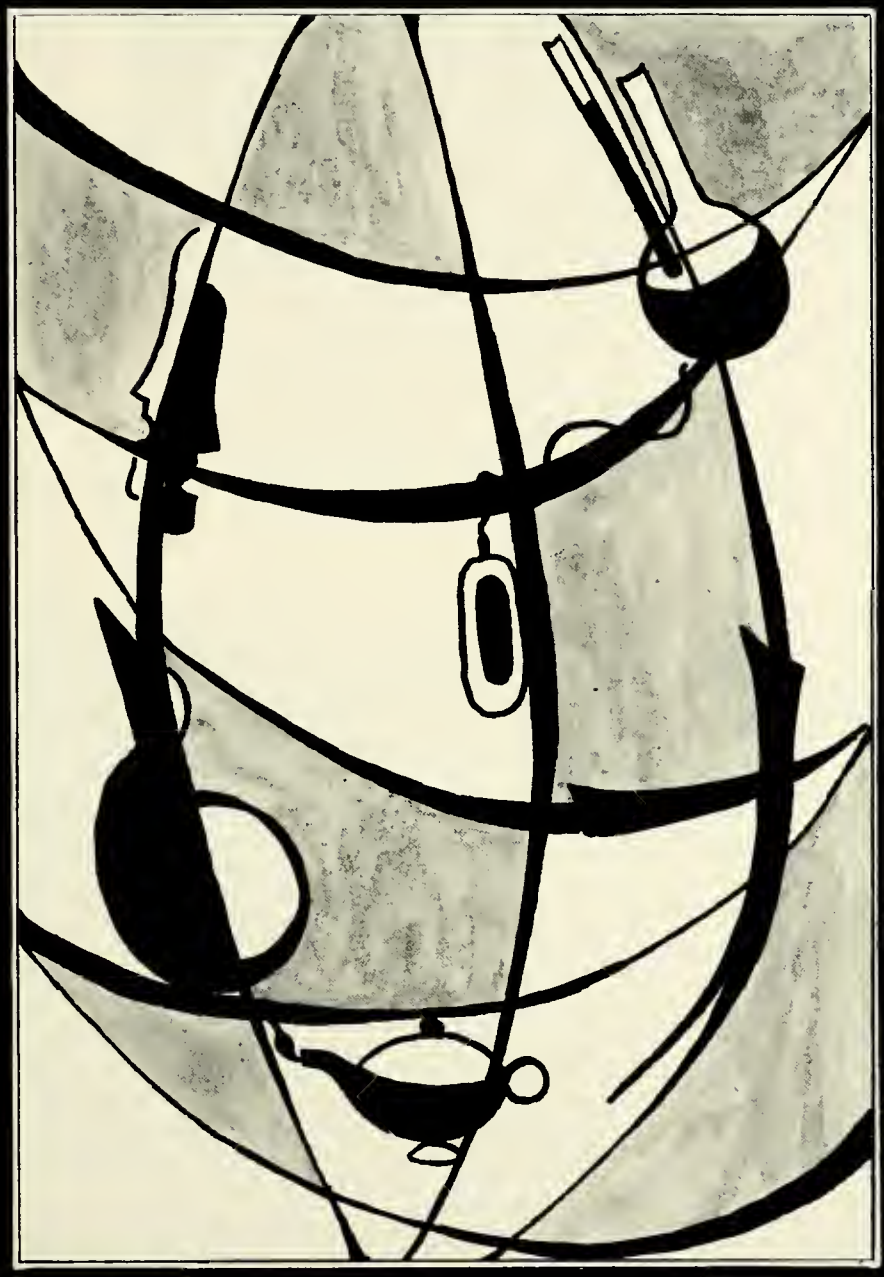

President Robert Johansen
Ridott, Illinois
Scholar,
Politician,
Gentleman.
An able leader
A strong organizer.

C.C. booth used as a general meeting place and is a service to all.

COMMUNITY

Row 1: A. Miller, sec.; B. Johansen, pres.; N. Moore, v. pres.; M. Workmon, treas. Row 2: M. Hendrix; D. Engle; P. Faw; J. Neff; D. Eveland; J. Felix; A. Gingrich. Row 3: Mr. Yeatter; G. Zimmerman; E. Snyder; R. McPherson; Mr. Niswander; Mr. Narogon. Row 4: L. Schrock; J. McKimmy; C. Floro.

Co-ordinating elections is a council activity.

Executive committee discusses Stan Kenton appearance.

To . . .

Further democracy
Stress community responsibility
Encourage wise leadership
Promote scholarship
Examine pertinent issues
Resolve differences
Bridge student - administration - faculty gap
Protect students' interests
Set a meaningful example . . .

Community Government

COUNCIL

Calendar and directory chairmen.

Student-faculty forum meets in new chapel.

Committee makes plans for Community Court.

Committee chairmen coordinate social events.

Row 1: D. Erbaugh, treas.; N. Weimer, sec.; B. Peters, pres.; B. Harshbarger, vice pres. Row 2: S. Housel; L. Wieond; B. Layton; E. Sayers; Miss Myer. Row 3: T. Kuhn; J. Gingrich; Mr. Wolfe; Dr. Rieman; K. Turner.

Fireside discussion in the new chapel.

Deep concern in current events.

ASSOCIATION

A co-ordinator of religious activities,
They strive to provide a program
To broaden religious life
By offering to others
Opportunities in
Expression,
Leadership,
Study . . .

Service Committee plans
Community Service Drive.

They serve as an arm
Of the Community government
To direct us
Along the pathless trail
Assuming responsibility
For so many,
They strive to serve through
Sincerity, devotion, dedication.

Dr. Schule leads a discussion for Winter Conference.

To direct us through faith
A life that will be
Gentle and kind and good.

"Our father, who art in
Heaven . . ."

M. C. A. STANDING COMMITTEES

D. Sutton; J. Whitehead; M. Holmes; R. Blickenstoff, chr.; J. McIntosh.

MIDWEEK

CHURCH VOCATIONS

Mrs. Deeter; P. Brumbaugh, chr.; L. Wieand; M. Hadsan; F. Brightbill, sec.; L. Snavely.

Raw 1: J. Neff, chr.; P. Geesoman. Row 2: P. Campton; S. Statan; J. DeGaad; J. Flory.

SERVICE

DEPUTATIONS

Row 1: D. Nable; H. Wenger; P. Faw, chr.; S. Weddle. Row 2: D. Snider; L. DePew; L. Fourman; Mr. Nelson.

RETREATS

Raw 1: J. Graber; J. Gottmann, chr.; L. Musselman. Row 2: G. Studebaker; R. Detrick.

LITTLE CHAPEL

Row One: L. Timmons; L. Rehfeldt; S. Hausel, chr.; J. Spidel. Raw Twa: P. Joseph; N. Petry; A. Wildermuth; E. Snyder.

BRETHREN STUDENT CHRISTIAN MOVEMENT

Row 1: B. Rayer; S. Wenger; M. Eikenberry, pres.; M. Kettering; N. Weimer. Row 2: M. Kettering, treas.; N. Keenen; Carol Garver, sec.; Dave Kreps, v. pres.

METHODIST STUDENT MOVEMENT

Row 1: S. Mayer, treas.; K. Hiott, sec.; B. Loyton, v. pres.; A. Shockney, pres. Row 2: B. Hill; L. Herendeen; J. Wysong; J. Franks; P. Archbold; E. Harold; A. Lawrence; J. Reinaehl; R. McClelland; D. Noble. Row 3: B. Rables; J. Wisler; J. Wilson; J. Stump; S. Reed; L. White; S. Bring; J. Rupley; L. Shively; C. Hanawalt; K. Reed; L. Barkman. Row 4: J. Clark; S. Batzka; J. Steele; F. Hisey; R. Clark; T. Kuhn; R. Fessele. Row 5: L. Miller; A. Lumpkin; B. Reed; K. Fuller; A. Harris; C. Eichenauer.

CHURCH SCHOOL

Row 1: R. Knechel, sec.; C. Welch, chr.; B. Row, treas. Row 2: D. Snider; A. Miller; R. Smith; L. Kieffaber; A. Gish; Mr. Deeter.

OAKLEAVES

Editor Sherry Fisher

Deadline
We strive to meet it
And always do—somehow.
We work together
From faculty advisor
Through editor
To writer.
The things we say
About what we do
Are important.
Our opinions
Need to be voiced.

The Oak Leaves in action!

Circulation Manager

Business Manager

Assistant Editor

Editor	Sherry Fisher
Assistant Editor	David Sutton
Feature Editor	Barry Ritzler
Sports Editor	John Haupert
Photography Editor	Barbara Bombich
Photographer	Bob Schweisberger
Special Correspondent Abroad	Judy Schutz
Copy Editor	Judy Wilson
Proofreaders	Carol Sellers, Bonnie Smith
Staff Writers	Gary Porter, Nancy Engle, John Hiller, Peggy Stoner, Joy Spidel, Duane Erbaugh, Larry DePew, Donald Frame, Larry Rogers, Sharon Meyers.
Faculty Advisor	Carolyn Miller
Business Manager	Loren Finnell
Circulation Manager	Rainer Fessele

Row 1: D. Sutton, asst. ed.; J. Haupert, sports ed.; S. Fisher, editor; B. Ritzler, feature ed.; Miss Miller. Row 2: L. Rogers; J. Spidel; S. Myers; N. Engle; B. Bombich; R. Fessele, circ. mgr. Row 3: D. Erbaugh; G. Porter; G. McCormick; D. Frame; L. DePew; J. Hiller; L. Finnell, bus. mgr.

The News
Who, What,
Why, When, Where

The Features
Anecdotes and highlights
Of campus life

Sports
Spartan deeds
In time of battle

AURORA

Editor, Business Manager, and Assistant Editor.

Row 1: F. Brightbill; C. Stiver; R. Leininger; C. Rodobaugh; J. Goodman
Row 2: P. Virtue; S. Noll; L. Blocher; S. Batzka; B. Ritzler; M. Sparks
Perkins; J. Blythe; P. Mann; D. Horn; G. Porter.

The year is 1962
The theme - Day by Day
Our object
Information
Entertainment
Tradition
And Memories.

Photography

Art and Layout

Secretaries

STAFF

Stauffer; B. Markey.
Mollenhaur. Row 3: J.

Student and Faculty

Features and Organizations

Copy Writers

Sports

Editor Mary Sparks and her right-hand man, photographer Bob Schweizberger, at work in the dark room.

Row 1: C. Welch; Dr. Garey; K. Turner, ed.; V. Frontz; R. Kneckel. Row 2: B. Ritzler; P. Compton; W. Wietfeldt; W. Dorsey; S. Batzka.

SPECTRUM

An inspiration
Written down,
Written and rewritten
To convey the thought.
A creative response,
An intellectual end
Spectrum!

Ambassadors of good will
The swingingest music
This side of the Kenapoc.

AMBASSADORS

M. Rouch; B. Burr; D. Culver; D. DeLauter; J. Reed; R. Folk.

Outstanding students
In various fields
Receive the honor
Of membership.
Another portal
On the road to knowledge.

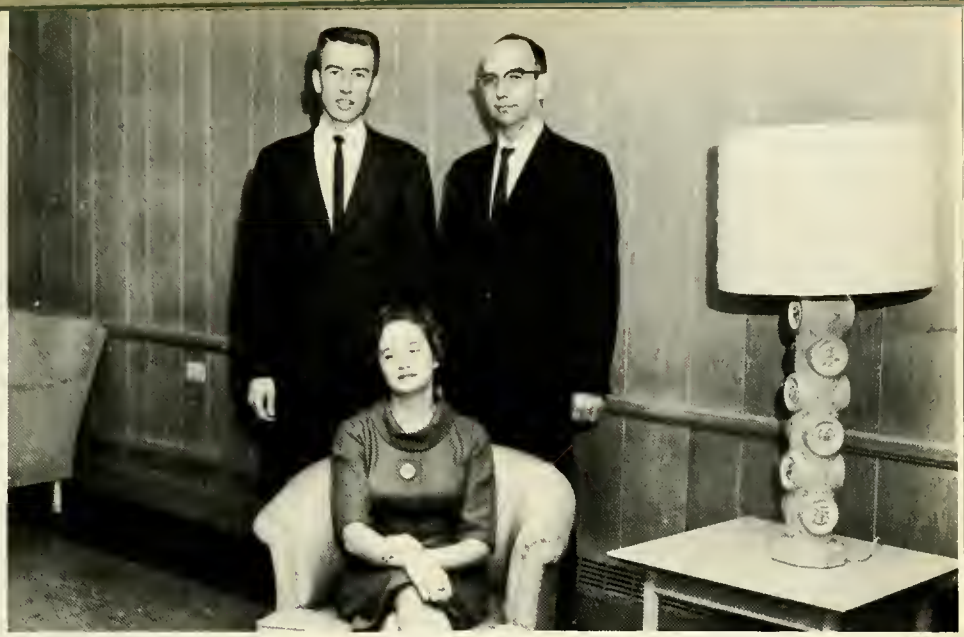

TAU KAPPA ALPHA

L. Kieffaber; R. Johansen; Mr. Raten.

ALPHA PSI OMEGA

Row 1: F. Brightbill; M. Hillsamer, v. pres.; J. Jordan, pres.; D. Harley, sec.; S. Batzka, treas.; J. Neff. Row 2: P. Sturdevant; Mr. Raland; L. Baker; L. Weybright; Mr. Harshbarger; Mr. Raten; T. Hontz.

HONORARIES

KAPPA MU EPSILON

Row 1: R. Brandenburg, treas.; L. Kreps, v. pres.; L. Kieffaber, sec.; M. Bittenger, pres. Row 2: B. Ritzler; M. Workman; V. Hileman; C. Stanley; K. Schneider; J. Sausley; E. Chase. Row 3: G. Zimmerman; R. Werking; P. Clingenpeel; E. Snyder; V. Miller; R. Miller. Row 4: Mr. Baumgart; M. Spencer; L. Wise; R. Smith; D. Ober; J. Bupp.

Responsibility shared
Self-sufficiency acquired
An opportunity to learn
To govern and be governed.

DORMITORY

NEW MEN'S DORM

Row 1: E. Burkhalter, Min. Commomwlth. Relations; J. Sumpter, Lord Chancllr
Mrs. Baer, Dir.; H. Sommer, Pr. Min.; R. Shoup, Chancllr. Exchqur. Row 2:
Weaver; W. Birk; M. Workman; R. Miller; O. Yoder; K. Pierson; F. Wood.

CALVIN ULREY

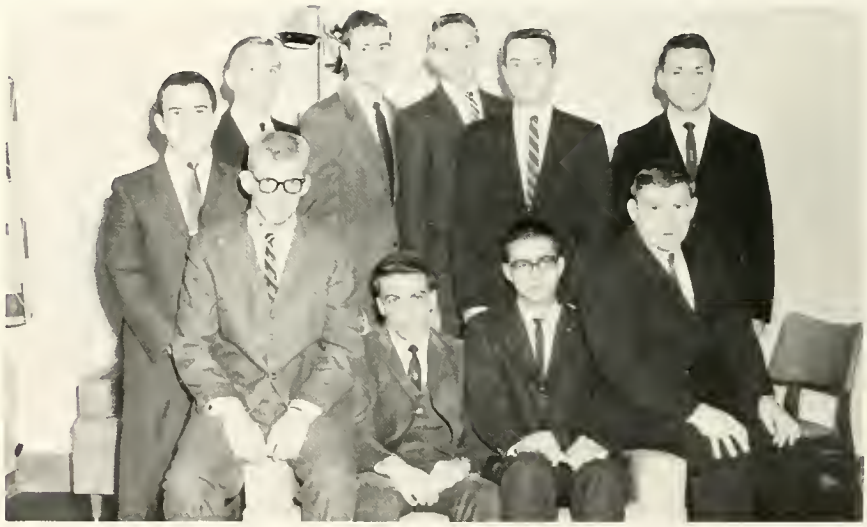

Row 1: W. Murray, v. pres.; J. Hollis, pres.; H. Pletcher, treas.-sec.; R. Sriver.
Row 2: C. Nelson; E. Lange; H. Eveland; D. Steiner; G. Snyder; T. Kuhn.

IKENBERRY

Row 1: L. Taylor, treas.; R. Bame, v. pres.; M. Kettering, pres
E. Roop, sec. Row 2: R. Nicodemus; G. Zimmermon; R. Crip
J. Hartmon; R. Brondenburg; W. Harshbarger; G. Porter;
Wagner; J. McCormick.

GOVERNMENTS

w 1: L. Dawsan; D. Peters; N. Studebaker. Raw 2: Miss Petersime; M. Carey; Laxley; M. Miller; Miss Gingrich.

WRO BOARD

Peaceful house
Tranquil spirits
Harmonious living
Quiet hours
Weekend curfews
Wholesome fun.

OAKWOOD HALL

Raw 1: K. Adler; S. Weddle; M. Miller; K. Weaver; S. Canrad. Raw 2: Miss Petersime; C. Hartle; B. Laytan; J. Harley; J. Farling; Mrs. Weller.

EAST HALL
OFF CAMPUS

Raw 1: East Hall. J. Canley; J. Baker; M. Carey, pres., R. Replagle, sec.; Miss Gingrich. Raw 2: Off Campus. J. Laxley, pres.; R. Gilmare; J. Yates; R. Rauch; T. Arnald; B. Miller; P. Fulk; R. Knechel; J. Warstler, sec.-treas.

Row 1: R. Knechel; L. Kroemer; L. Timmons; F. Rondall; C. Flory; C. Bowmon; J. Burkette; J. Hollingshead; K. Foudree; R. Finney. Row 2: N. Weimer; K. Hennon; B. Shull; E. Thompson; J. Lomberson; K. Fuller; A. Strickler; P. Compton; J. Grober; T. Gustin. Row 3: N. Petry; S. Horroff; N. Royer; V. Yoder; N. Studeboker; L. Boker; E. Sayers; B. Folk; M. Tolle; J. Vanderburg. Row 4: D. Weibly; R. Smith; B. Stokes; J. Kinsey; J. Steiner; J. Gingrich; M. Ross; G. Porter; R. Replogle; B. Peters.

". . . and a time for rest."

One and
Two and . . .
Stand tall
Open wide
Breathe deeply
Vocalize

Rehearse—practice—work
Prepare for performances
Meet the schedule
Interpret—sing with feeling
Start—stop—begin again
Perfection!

We've sung our Song . . .
And now to return
To our Nest.

A CAPPELLA CHOIR

Altenburg, G.	Best, D.	DeLauter, D.	Gustin, T.	Hornish, R.	Mikesell, L.	Replogle, S.	Shriver, K.	Welty, S.	Allen, J.
Amos, P.	Blocher, R.	Feller, S.	Gwinn, J.	Hunn, C.	Miller, K.	Reigel, D.	Sites, D.	Wieond, C.	Eckert, M.
Bagwell, K.	Bowman, R.	Flory, C.	Hendricks, C.	Koch, J.	Miller, V.	Riffell, J.	Stump, S.	Worl, C.	Hershberger, S
Baker, J.	Bricker, R.	Folk, R.	Hennan, K.	Masterson, R.	Mishler, D.	Ritzler, B.	Totter, M.	Yoder, V.	Rodehaver, K.
Barton, J.	Cave, L.	Garver, D.	Hood, E.	Metzger, J.	Nordman, G.	Schneider, G.	Taylor, B.	Verbeck, D.	Zollinger, S.
Baughman, R.	Conrad, P.	Gump, L.	Horner, S.	Metzler, A.	Reinoehl, C.	Shilts, D.	Tolle, G.	Spartonettes	

MARCHING BAND

Attention! One-two!
Forward March!
Over-out-up-play!
"Manchester College,
Hail to thee!"
Down the field
Flashes the Marching Band

Band forms stage for Spartanette routine.

A pair of dice to bring the team "A Little Bit of Luck."

Row 1: S. Kehr; D. Weibly, S. Weaver, L. Horne; B. Shull; C. Shultz; F. Early; V. Singleton; J. McKinney. Row 2: S. Engle; M. Persons; C. Stout. Row 3: R. Manifold; F. Billitor; D. Boer; M. Ross; Mr. V.H. Stinebough; K. Hennon; W. Howthorne.

STRING SYMPHONY

To string along . . .
And fiddle around . . .
And bow to those who listen!

Oh listen!
For you shall hear
A beautiful rainbow
Of melodious sounds
Like birds after a spring shower,
Or crickets on a summer eve.
For together they blend
Their talent
Into one full dimension
Of Music!
And so . . .
A Symphony is Born.

STRING QUARTET

Mr. Stinebaugh; J. McKinney; S. Kerr; B. Shull.

The percussion section prepared for a crash.

Prof Rohrs attempting to maintain some semblance of order during band rehearsal.

COLLEGE

Row 1: A. Long; J. Baker; S. Horner; J. Shank; K. Bogwell; J. Johnson; S. Reinoehl; L. Gump; K
Worner; M. Fisher; S. Shull; D. Markley; B. Whitcomb; D. Best; J. Koch; K. Miller; P. Compton. Row
man; B. Miller; B. Cassell; D. Riegel; A. Metzler; D. DeLouter; R. Hornish; C. Pence; C. Worl; C
Tully; G. Schneider; P. Conrad; T. Gustin; E. Hood; G. Tolle; B. Folk. Percussion: M. Brandeberry

Strike up the band!
Let there be music!
Hours of rehearsal and practice
Bring musicians from all parts
Of the country
Into a harmony of
Tasteful music
In Manchester's finest tradition
Instruments up!
Play!

Erbaugh and Folk join for a "slush pump" duet.

BAND

Shriver; R. Blocher; J. Riffell. Row 2: S. Feller; G. Altenberg; J. Metzger; R. Bowman; C. Flory; J. 3: R. Bricker; C. Wieand; D. Sites; S. Replogle; S. Stump; P. Amos; J. Barton; D. Verbeck; D. Baugh-Reinoehl; M. Tatter; L. Cave; V. Miller. Row 4: K. Hennon; Mr. Rohrs; B. Ritzler; R. Masterson; D. L. Dawson; G. Nordman; D. Garver; J. Zimmerman.

A melody . . .
A song . . .
A beat . . .
A mood . . .
A movement that carries
A thought
And an expression.

FIRST VIOLIN
M. Persons
S. Kehr
S. Weaver
D. Stewart
R. Manifold
C. Logan
D. Harris
C. Bearinger

STRING BASS
A. Cipriano
G. Lybrook
R. Stokes
C. Drake

SECOND VIOLIN
S. Engle
L. Horne
L. Durflinger
D. McKinney
S. Sayers
K. King
C. Miller
U. Stulpins
L. Coble
D. Baer
R. Bolinger
G. Antrim
I. Sites

CELLO
J. McKinney
P. Lyman
V. Singleton
M. Whitmore
J. Vardiman

VIOLA
B. Shull
F. Early
G. Sweet
E. Shilts
C. Shultz
N. Walker

FLUTE
N. Royer
D. Scott
L. Wieand
L. Gump

CIVIC

With a bass . . .
And a flute . . .
A violin and a cello
They produce music
And give enjoyment
For those who seek a Song.

PICCOLO
D. Scott

OBOE
S. Yeatter
J. Fishback

BASS CLARINET
M. Tolle

ALTO SAXOPHONE
S. Stump

CLARINET
A. Long
N. Studebaker
S. Horner

BASSOON
T. Atsalis
M. Walker

HORN
R. Welch
T. Mow
S. Whitmore
R. Zimmer

PIANO (HARP)
J. Burkett

TRUMPET
D. DeLauter
R. Hornish
A. Metzler

TROMBONE
G. Tolle
G. Schneider
T. Gustin

TUBA
B. Ritzler

TYMPANI
K. Hennon

PERCUSSION
G. Merkle
J. Stump
M. Ross
J. Baker

SYMPHONY

"With Expression . . ."

Get ready
Sit tall
Catch the pitch.
Good attack!
Wednesday Chapel.

Lift
The Heart
The Spirit
The Voice
Sing!

CHAPEL CHOIR

Row 1: K. Friedley; E. Weck; D. Best; J. Satzing; C. Pence; J. Cardier; L. Shively; S. Petry; B. Farringer; F. Brightbill; D. Garver; D. Mishler; K. Shriver; A. Yeatter; S. Smith. Row 2: C. Stubbs; L. Worner; B. Stokes; J. McCormick; K. Hammond; C. Lentz; M. Eckardt; I. Jainer; K. Baughman; C. Weitzel; E. Hood; L. Wieand; B. Rhoades; J. Stouder. Row 3: R. Nicademus; L. Horne; D. Snyder; S. Stump; L. Wagner; A. Long; R. Bricker; S. Engle; J. Shull; D. Thomas; A. Sisk; A. Metzler. Row 4: J. Studebaker; M. Klatz; R. Crewse; R. Brandenburg; J. Warner; L. Miller; D. Amor; P. Conrad; M. Fisher; B. Reed; E. Roop; L. Blickenstoff.

Row 1: A. Beck; K. Cripe; D. Best; S. Bring; S. Zook; L. Grossnickle; M. Overholser; C. Weaver; K. Bailey; J. Reinoehl; J. Farling; E. Sloan. Row 2: M. Ebey; B. Palmer; J. Burkett; P. Roop; B. Bombich; E. Iske; D. Sites;- B. Pyle; L. Erbaugh; S. Kehr; D. Mishler. Row 3: R. Blocher; F. Bendsen; C. Shilts; K. Nauman; B. Schnepp; S. Stormont; C. Worl; J. Smith; L. Krall; C. Hunn; S. Creps; L. Shull.

WOMEN'S GLEE CLUB

A pitch
A breath
A sound
MUSIC!

On key
Off key
Start—Stop
Work—Learn
Women's Glee

Director Gary Deavel gives downbeat.

Women's Glee Clubber makes own dress for concert wear.

Janet Felix — biology
Lois Kieffaber — physics
John Burkholder — pre-medical
Douglas Firebough — chemistry

Leadership
Scholarship
Citizenship
Eagerness to learn
Receptiveness to knowledge
Perseverance
Dedication
Ambition
Result: Who's Who Among College Students

Jean Neff — sociology
Dorothy Harley — elementary education
Alex Sharma — French and mathematics
Robert Johansen — political science

Lourale Kreps — mathematics
Rosemary Blickenstaff — saciology
Mark Hillsamer — political science
Carole Welch — English and psychology

WHO'S WHO
AMONG STUDENTS IN AMERICAN COLLEGES AND UNIVERSITIES

Lawrence Rupley — business and economics
Pat Mann — business
Herbert Eveland — art
James Hollis — English

Vonda Frantz — hame economics
Janet Steiner — social studies
Nancy Royer — music
Bentley Peters — religion and philosaphy

Row 1: P. Sturdevant, pres.; J. Hager, sec.; T. Hontz, v. pres. Row 2: B. Markey; K. Werner; J. Riffell; A. Miller; M. Hardman; T. Crum; K. Shriver; B. Ritzler, pub. chr.; B. Harshbarger, treas.; G. Hall; I. Dull; J. Steffans; D. Garver; C. Stauffer; S. Pleasant. Row 3: S. Weaver; K. Bagwell; M. Eddingfield; P. Dill; J. McIntosh; E. Johnston; B. Peffers; J. Allen, B. Cassell; B. Farringer; L. Stauffer; B. Bombich; C. Welch; J. Mollenhour; B. Schnepp; Mr. Roland. Row 4: D. Buchwalter; I. Joiner; P. Studebaker; C. Hunn; F. Brightbill; M. Eckhardt; D. Harley; J. Jordan; A. Weaver; P. Wagner; B. Johnson; M. Hillsamer; W. Barkey; D. Thomas; P. Joseph; F. Pippenger. Row 5: C. DuVall; D. VanGilder; M. VanMinnen; C. LaRoche; K. Leitzell; K. Gibson; P. Armstrong; C. Lentz; R. Sriver; R. Wyse; F. Rondoll; J. Leatherman; S. Batzka; J. Hollinger; L. Lester; D. McKinney; G. Kruger. Row 6: A. Yader; D. DeLauter; G. Phillips; L. Weybright; S. Hay; J. Harley; D. Walter; S. Starmant; B. Taylar; J. Kinsey; D. Evans; G. Adams; L. Baker; J. Felix; G. Bradway; C. Bowman; J. Clark.

The curtain rises
On another year for Tri-Alpha
To strive to bring
The best in entertainment
To the audiences of M.C.

TRI

Costume committee assembles wardrobe for "Dial M for Murder."

Bob Peffers receives villian's make-up from Mary Sparks for Dial M, Tri-Alpha's winter presentation. Jan Beller and Carol Duval lend supervision.

Mark Hillsamer puts the finishing touches on the set of "Dial M for Murder."

Backstage mechanics prepare for the opening night performance in the little chapel.

Behind the scenes
As well as on the stage
Each effort is devoted
To setting enjoyment
Alongside the fine arts.

Work on the Teahouse of the August Moon begins.

ALPHA

The "Brigadoon" cast is announced!

34" - 34" - 34"

Row 1: Dr. Miller; E. Hissong; W. Borkey; M. Workman, v-pres.; D. Firebough, pres.; R. Harnish, sec.-treos.; J. Howkins; J. Burkholder; Dr. Weimer. Row 2: M. Ebey; A. Beck; J. Felix; L. Egalf; L. Yader; G. Hildreth; T. Franks; L. DePew. Row 3: J. Borton; I. Stulpins; S. McDaniel; J. Beard; M. McDaugall; R. Nellons; D. Hoover; B. Kitson; B. Kitson; F. Weaver; A. Updike; R. Brown. Raw 4: L. Kroll; J. Driver; B. Corroll; J. Houger; D. Armbruster; L. Wise; C. Tewich; R. Stauffer; N. Eikenberry; D. Reed. Raw 5: D. Miller; C. Eichenauer; J. Aschleman; T. Hohn; D. Herrington; E. Miller; D. Kuckuck; C. Adams; B. Bornes; J. Gwinn.

AL KIMIA

Test it. Try it again —
All is not lost
A curious mind
And a fascination of
Exploration
Plus a strong sense of smell
All go into the making of
A good scientist!

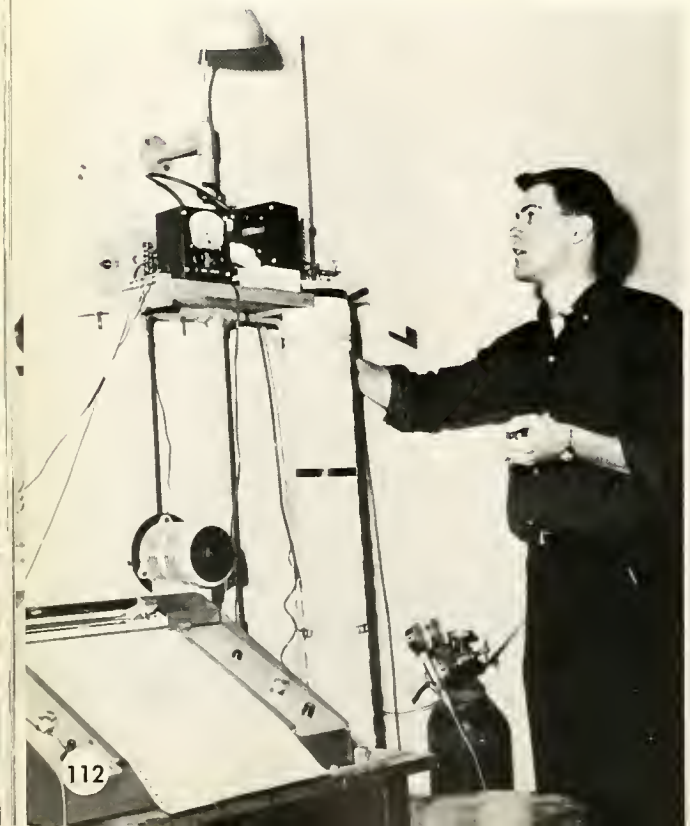

Bill Harshbarger tests a gas reaction time with a chromatography set-up.

Rex Hornish prepares for great discoveries.

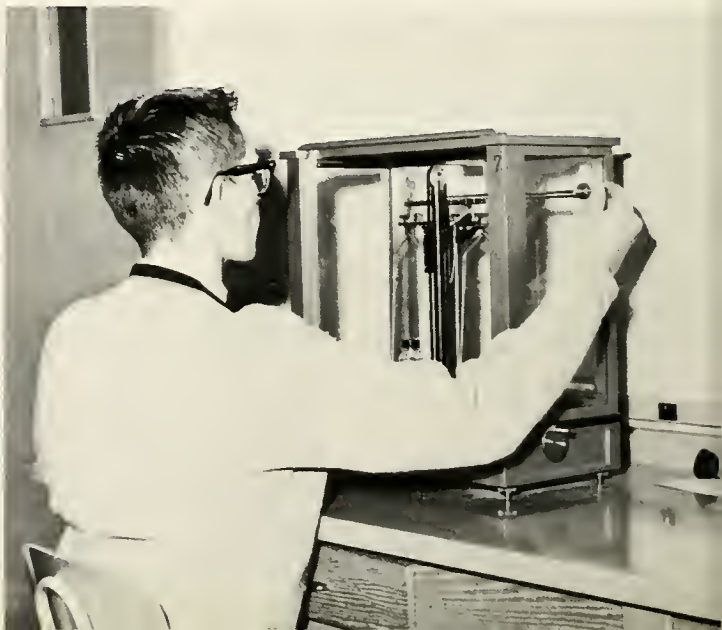

The future mathematicians
Of America
Are the present mathematicians
Of Manchester.
Solid Analytic Geometry
Advanced Calculus
Matrix Algebra
No matter how you figure,
Chi Psi is the answer.

CHI PSI

Row 1: J. Knarr, program chr.; S. Studebaker, sec.; B. Ritzler, pres.; B. Ulrey, v. pres.; L. Gump, treas. Row 2: C. Hippensteel; D. Morphew; L. Shively; L. Cave; A. Yeatter; J. Baker; J. Wood; P. Fulk; J. Neal; K. Schneider. Row 3: W. Barkey; J. Shull; R. Welch; Y. Yomtoob; A. Fisher; J. Beard; G. Zimmerman; L. Greer. Row 4: W. Sauder; D. Frame; C. Cutler; L. Miller; Mr. Neuhouser.

MU PI SIGMA

Row 1: D. Ober, pres.; L. Kieffaber, sec.; J. Bupp, v. pres.; Mr. Farringer. Row 2: L. Greer; E. Chase; J. Sousley; R. Werking; J. Knarr. Row 3: A. Reed; W. Clark; H. Pletcher; R. Brandenburg.

To explore the horizons
In light, sound,
Mechanics, heat and rays
Can lead to the discovery
Of unknown truths and facts
Which leads us nearer
To the phenomena
Of the science of matter and its motion.

Row 1: Miss Sanger; D. Steiner, v. pres.; M. Goppert, sec.; H. Sommer, pres.; J. Weaver, treas. Row 2: C. Burnett; G. Altenburg; N. Schoney; N. Lane; M. Balsbaugh; N. Horn; J. Hecker. Row 3: B. Kochenderfer; L. Lenwell; D. Foley; S. Conrad; M. Poxton; M. Haynes; V. Gnadle. Row 4: G. Heckman; C. Crouse; N. Eikenberry; W. Capes; W. Stickel; L. Finnell; L. Rupley. Row 5: L. Blacher; J. Gottschalk; B. Hermann; D. Gerber; R. Fessele; W. Johnson; L. Rogers. Row 6: P. Kelver; L. Leffel; K. Pierson; D. Ray; K. Fuller; L. Pippenger; J. Wolf. Row 7: K. Hiatt; J. Leatherman; K. Smith; R. Slavens; L. Shomber; S. McDaniel. Row 8: D. Musser; C. Blough; C. Livengood; B. Logon.

BUSINESS CLUB

To press a button
Or record in a ledger,
They learn the business diligently.

Financing and managing
Go into making a world
That is filled with decisions,
problems, and profits.

Row 1: Mr. Merritt; J. Westwood, pres.; F. Wood, asst. pres.; J. Steiner, sec.; Dr. Burke. Row 2: J. Comp; B. Wappes; J. Conley; B. Machermon; D. Engle; S. Tippie; O. Hayward; Y. Bayson. Raw 3: B. Brumbough; P. Hurst; G. Nardmann; L. Shearer; M. Coblentz; G. Gearhart; G. Miller.

KAPPA TAU IOTA

History of the past comes to life
When it can be examined
With a touch of imagination
From the days before us,
We have become
What we are;
And to relate the past to the present
Is up to those who are living now.

They explore south of the border
And across the sea
To understand other cultures
By learning to speak the language.

SPANISH CLUB

Row 1: J. Cordier; P. Joseph; B. Hill; B. Vermilyo; J. Chase; C. Hartle. Row 2: R. Detrich; Mrs. Speicher; B. Carrall, pres.; I. Joiner, sec. Row 3: J. Flory; H. Wilkinsan, v. pres.; D. Snider, treas.

Row 1: B. Arnold; C. Krieger; J. Stout; K. Adler; P. Archbold; R. Rouch; V. Hilemon; R. Striving; P. Fike; S. Kehr; J. Riffell; I. Miller. Row 2: S. Cordier; J. Horrell; J. Johnson; K. Werner; J. Forling; J. Chase. Row 3: A. Whitmore; N. McCombs; J. Renolds.

Prepare today for
Experience tomorrow
When youngsters ask
Why?
How?
When?
Where?

COLHECON

Anticipation for
One's own home
And community service.
Eagerness to
Become a creative
Individual.

Vonda Frontz, Rebecca Blocker, Amy Cable.

C. Hepner; J. Yates; M. Swinger; T. Arnold; E. Iske; J. Worstler; C. Stout; B. Cordier.

Usually overworked
Our servants
In the search
For reference material.

Row 1: L. Rehfeldt; R. Coblentz; M. Pierce; T. Gosnell; G. Blythe. Row 2: D. Leffel; M. Ebey; A. Miller; N. Carper; F. Pippenger, C. LaRoehe; C. Sellers; N. Engle. Row 3: L. Leffel; B. Royer; L. Wieand; R. Replogle; J. Koch.

LIBRARY STAFF

CO-WED

Row 1: P. Airgood; E. Bickel; N. Roop; L. Warner; M. Paxton; B. McGlynn; B. Young. Row 2: J. Smith; D. Musser; D. Hoffer; M. Neuhouser; D. Mitchell; S. Rogers; L. Hutton; V. Davis; N. Gunnerson. Row 3: M. Heckman; R. Rouch; C. Pyle; G. Hans; G. Snyder; L. Brower; J. Pierce; K. Roberts; B. Berkebile. Row 4: Mrs. Wolfe; R. Jones; A. Firebaugh; V. Conrad; A. Freeman; S. Kilmer; L. Parker; B. Hayward; J. Slavens; A. Metzler; D. Eveland; T. Keller; M. Wilson; A. Drudge.

The strength behind
The men of M.C.
Housewives
Students
Mothers.

Y. Boyson; L. White; A. Sharma; B. Robles; M. Von Minnen; V. Tsikondi.

An opportunity to learn . . .
A fuller understanding of world affairs . .
Getting to know foreign students . . .
Informal discussions . . .
Peace Corps . . .
Foreign Aid . . .
IRC . . .

I.R.C. AND FOREIGN STUDENTS

Row 1: M. Tolle; M. Wolfe; F. Brightbill; R. Blickenstaff, sec.; A. Shormo, pres.; D. Sutton, v. pres.; K. Werner; M. Pontti. Row 2: B. Roop; V. Tsikondi; S. Staton; D. Eveland; B. Robles; J. Petty; L. White; S. Zook; A. Strickler; M. Royer; R. Studebaker. Row 3: M. Van Minnen; Y. Boysan; A. Long; J. Neff; H. Evelond; T. Stout; D. Noble; M. Morris; A. Gish; P. Faw; E. Tewich. Row 4: J. McIntosh; A. Keiser.

The president's party
Last year's winners
Young men behind
Our young president
But where are the girls?

Row 1: M. Thayer; L. Grall; M. Welborn; L. Schrock, pres.; B. Mutch; L. Wagner; J. Wettschurack. Row 2: M. Minter; R. Hamlin; J. Garcia; R. Iles; P. McKee; D. Culver; T. Bradway; K. Iles; D. DeWitt Row 3: B. Swigert; B. Gunn; D. Fetter; B. Logan; B. Burr; D. Kaenig; G. McCarmick. Row 4: L. Waggoner; T. DeLauter; S. Wagoner; J. Peoples; R. Fields; L. Cabaniss; B. Mawhorter; T. Bishop.

YOUNG DEMOCRATS

YOUNG REPUBLICANS

Row 1: Dr. Keim; C. Quinn; J. McIntosh; D. Hoggard; P. Lee. Row 2: G. Studebaker; S. Nall; R. Gilmore; P. Coppock; J. Harrell; N. Mittenberger; M. Wolfe; N. Engle, sec.; J. Franks; D. Engle, pres. Row 3: B. Kitson; J. Clark; J. Christopher; B. Kitson; L. Greer; M. Hillsamer; E. Burkhalter, v. pres.; A. Shackney; D. Steiner.

The losers
In friendly competition
Striving hard
To regain prominence
No umbrellas.

Row 1: M. Brandeberry; E. Burkhalter, pres.; J. Rutledge, sac. chr.; N. McCombs, sec.; E. Miller, treas.; M. Royer, stote reporter; R. Early, hastess; C. Stauffer, treas. Raw 2: D. Nable; L. Brawn; B. Driver; J. Merrill; A. Lindley; S. Weddle; L. Stauffer; J. Metzger. Raw 3: R. Gump; R. Gilmare; S. Horner; J. Reynalds; J. Burtan; P. Cappock; K. Leitzell; P. Armstrang; R. Stump; C. Waganer; L. Herendeen; J. Cardier; M. Eddingfield; B. Bambich. Raw 4: G. Sundquist; J. Kalter; R. Carey; R. Hocker; M. Gawthrap; E. Iske; J. Bortell; M. Shanahon. Raw 5: K. Hiatt; B. Lewandawski; N. Koogler; S. Whybrew; L. Truman; D. Engle; I. Benedict; C. Haad; M. Walfe. Raw 6: C. Weaver; J. Buckingham; M. Hauston; M. Gerber; S. Tippie S. Replogle; C. Bowman; J. Franks; K. Fewell. Row 7: L. Poppy; J. Steele; T. Leavell; R. Nicodemus; P. Pheasant; K. Fuller; J. Gattschalk; G. Adams.

Row 1: D. Peters; C.
Row 2: A. Whitmore;
Pritchett. Row 3: E. Dru
A. Jones; C. Reinoehl
D. Buchwolter; M. Carey

President Burkhalter speaks.

STUDENT EDUCATION ASSOCIATION

We learn to be prophets, artists, friends,
Citizens, interpreters, builders,
Culture-bearers, planners, reformers.
The teacher must have abiding faith
In the improvement of the race.
We learn of a contentment and joy of service
Of professional attitudes
And unconquering courage.
We learn during
New times
New imperatives . . .
New visions!

Krieger; M. Klapfenstein; J. Camp; A. Miller; J. Erbaugh; K. Adler. J. Beery; V. Henninger; L. Merrow; R. Leininger; G. Holl; P. ley; R. Jones; C. DuVall; M. Wills; C. Engle; S. Cox; P. Spohr; Row 4: M. Lotz; B. Polmer; K. Friedley; J. Steffen; J. Sousley; Row 5: W. Sauder; R. Welch; L. Egolf; J. Rhoade.

Row 1: S. McGowen; L. Sheorer, v. pres.; D. Kreps, host; J. Stutzman, hostess; L. Barkman, state officer; V. Gnodle, librarian; C. Garver, publicity. Row 2: J. Coblentz; B. Kempel; B. Boocher; B. Wappes; M. O'Neil; I. Dull; S. Conrad; M. Kettering. Row 3: S. Gilmer; J. Mollenhour; B. Arnold; M. Cecil; S. Foust; R. Saggars; S. Meck; C. Angeny; J. Chase. Row 4: P. Roop; J. Welborn; P. Virtue; S. Moyer; J. Driver; C. Sellers; S. Myers. Row 5: J. Wiles; A. Pedersen; G. White; E. Kirch; K. Cripe; S. Bring; R. Stonerock; J. Reinoehl; S. Yoder. Row 6: B. Mochermon; H. Wenger; B. Kieffaber; S. Sarber; C. Hanawalt; C. Miller; J. Stauder; B. Cassell; A. Leckrone. Row 7: J. Clark; D. Brumbaugh; L. Sarber; C. Eickenauer; P. Hurst; F. Snyder.

Row 1: A. Hess; J. Shull; A. Gish; R. Bawman. Row 2: D. Frame; Mr. Roten; D. Boughman; H. Johns; C. Livengood; L. Weise; P. Faw.

FORENSICS UNION

"I maintain that . . ." Art Gish, M.F.U. president.

"This is W.M.I.B., the voice of Manchester."

W M I B

Row 1: V. Miller, per. dir.; S. Feller, program dir.; L. Weise, station mgr.; S. Studebaker, sec.; J. Hepner, chief engineer; Mr. Raten. Row 2: J. Shank; T. Stout; B. Pyle; C. Stubbs; S. Petry; S. Stallman; L. Shively; R. Leininger; S. Amos. Row 3: D. Gangwer; J. Baker; C. Livengood; B. Barkman; K. Workman; A. Sisk; A. Long; R. Bricker; B. Taylor; R. Cripe; P. Campton. Row 4: J. Hallinger; D. Kuckuck; A. Harris; R. Welch; G. Schneider.

The sound of music
The play-by-play report
Of a crucial athletic contest.
Campus news
Interviews
The voice of Manchester
Speaks to the students.

SQUARE DANCE CLUB

Row 1: D. Kesler; D. Eveland, sec.-treas.; H. Eveland, pres.; R. Cripe, v. pres.; J. Beller. Row 2: S. Stormont; N. Miltenberger; M. Cecil; E. Lantis; N. Snavely; J. Farling; K. Nauman; D. Noble; J. Goodman. Row 3: S. Pleasant; L. Shively; B. Morshall; K. Schneider; A. Long; H. Johns; A. Wildermuth; S. Studebaker; B. Cordier; L. Kieffaber. Row 4: B. Schnepp; M. Cablentz; G. Burns; B. Spohr; J. Hepner; R. Stauffer; D. Kidwell; J. McKimmy; G. Schneider; M. Hodson; D. Verbeck. Row 5: R. Detrich; B. Fites; D. Doudt; A. Shackney; J. Gurtner; K. Cook; J. Shank; B. Bower; B. Ulrey; J. Steele; J. Gwinn.

"Men form a star in the middle of the square."

CONSERVATION CLUB

Row 1: J. Brand, v. pres.; J. Rouch, pres.; G. Miller, sec.-treas. Row 2: J. Gwinn; R. Kling; H. Bell; T. Reeds; D. Miller.

Care and feeding of domestic guppies.

Row 1: E. Harold; J. Rupley; J. Noffsinger; A. Jones; G. Titler. Row 2: B. Schweisberger; G. Burns; M. Galbreath; J. Vance; J. Beebe; L. Taylor. Row 3: J. Vining; D. Miller; A. Lumpkin; D. Walters; L. Cobaniss

OCTO ROLO

Miss Meyer waits for assistance.

Shaky start by Herb and Diane.

Push . . . glide . . . whirr
Push . . . glide . . . whirr
Hum . . . hum . . . hum
Roller skates vibrating
On a new gym floor.
Laughter . . . fun . . . work
A leap . . . a fall
Back for more!

PEP CLUB

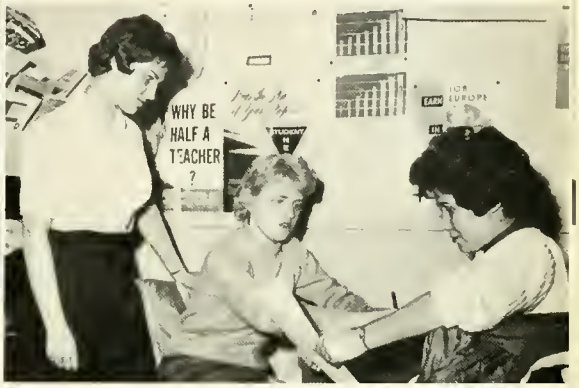

Row 1: C. Stouffer; M. Houser; R. McClelland. Row 2: J. Yates, pres.; K. Leitzell; I. Joiner; B. Stouffer; P. Armstrong, pub. chr.; I. Benedict. Row 3: N. Amos; B. Markey; D. Garman; S. Housel; P. Wagner; J. Garcia, v. pres.; L. Rogers; D. Schrock; J. Burke; K. Grabill, sec.; S. Grabill.

Pep Club say . . .
Cheerleaders without
Fellow-cheerers
Like Kenopocomoco
Without water.

In any tongue . . .
In any land . . .
At any time
Of day—
An instant
One . . . two . . . three . . .
Click!
The thought is here to stay.

Row 1: B. Kintner; H. Bell. Row 2: Miss Rupel; J. Borton; F. Rogers. Row 3: J. Gwinn, pres.; G. Schneider; H. Pletcher; J. Hepner.

CLICK CLIQUE

Day unto day uttereth speech,
And night unto night showeth knowledge.

Psalms, XIX, 2

UNDERCLASSMEN

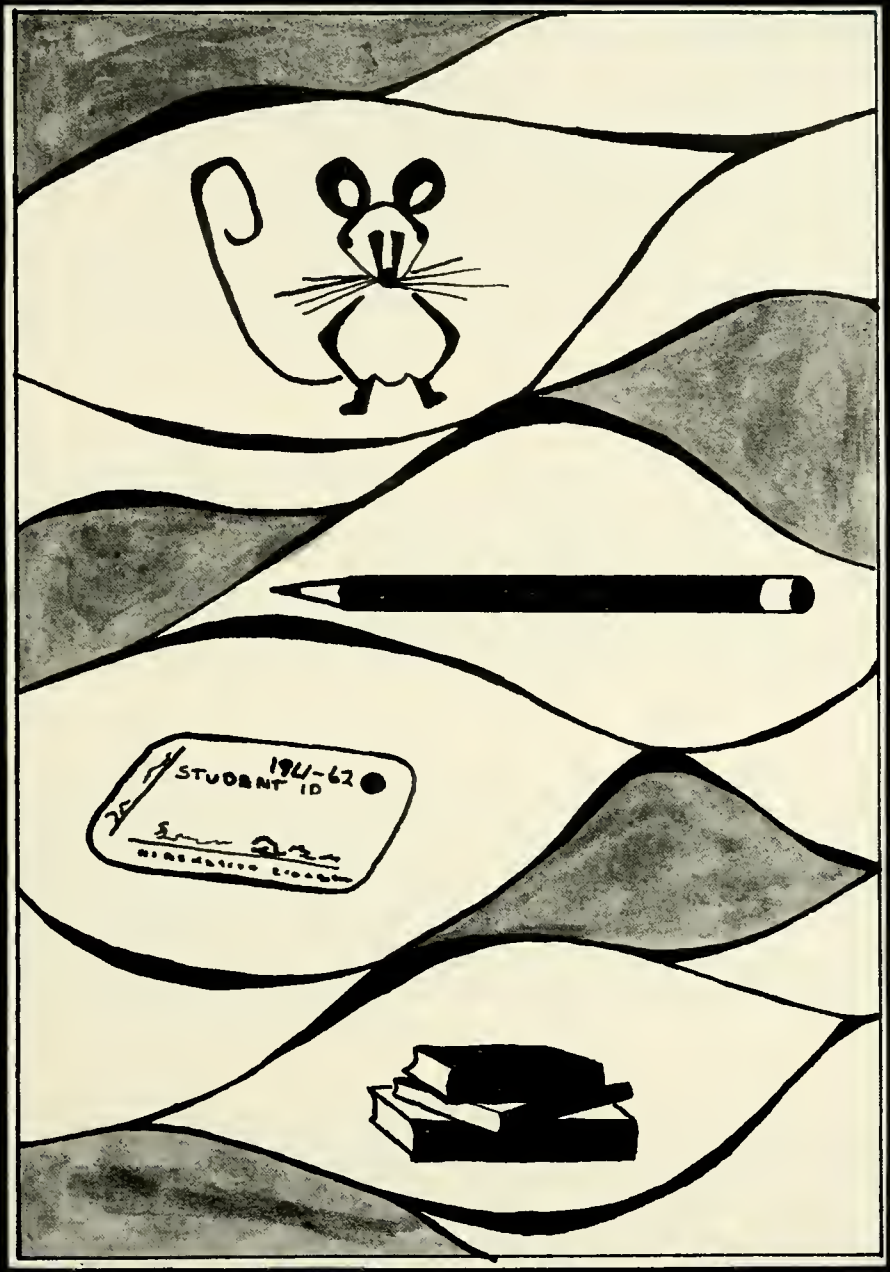
STUDENT ID
1961-62

FRESHMAN CLASS OFFICERS

Janice Welborn
secretary

Phil Wagner
vice president

Merlin Klatz
president

Rich Bowman
treasurer

Carl Adams

Fred Alspaugl

Daniel Amor

Nancy Amo

FRESHMEN

Sheryl Amos

Sue Anglin

Pam Armstrong

Duane Arnold

Kathy Bagwell

Kay Bailey

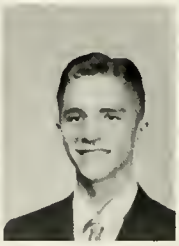

Jerry Baker

Marquita Balsbaug

Steve Banet

Wayne Barkey

Mike Barnes

James Bartan

Kay Baughman

Brunette Bazzoni

James Beard

Alice Bec

Jay Beery

Stanley Beery

Henry Bell

Iris Benedict

Phyllis Berg

Tam Bishop

Lynn Blickenstaff

Rebecca Blache

Jay Baggs

Daniel Ballhaeffer

Janet Ballinger

Brent Barkman

Julie Bortell

Cherryll Beth Bawman

Clair Bowman

Rick Bowma

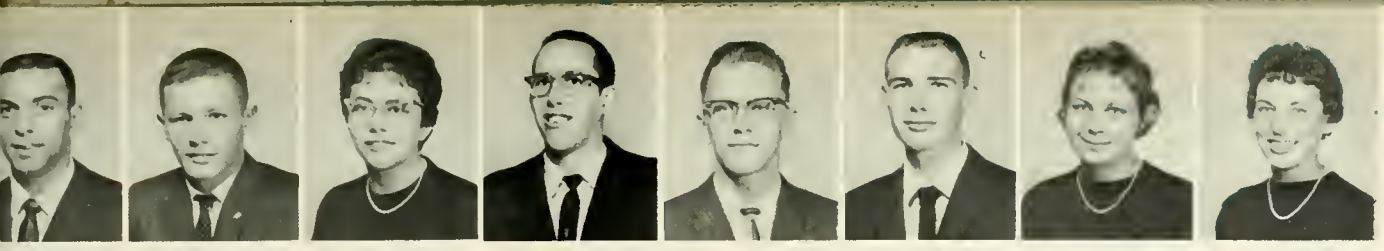

Dale Bowser | Tom Bradway | Mary Brandeberry | Dale Brandly | Roger Bricker | Richard Brughman | Jeneba Burke | Joyce Burkett

Juanita Burket | Danavan Burnan | Lois Burnidge | Gerald Burns | Jane Burtan | Larry Cabaniss | Amy Cable | Janice Camp

Lois Cave | Beverly Cassell | Linda Caudill | Miriam Cecil | Sandra Chadd | Judy Chase | John Christopher | Clif Chute

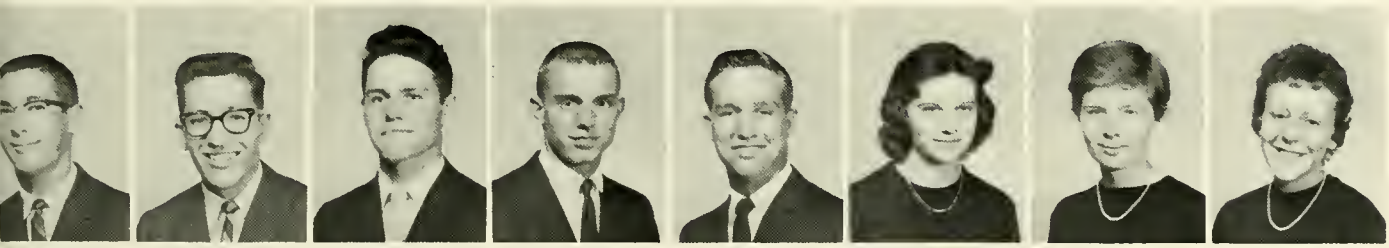

Eric Clark | James Clark | Richard Clark | Ranald Clark | Tam Clause | Janice Cablentz | Judy Canley | Susan Canrad

Loyd Cook | Wayne Cook | Sandy Cordier | Ellen Cover | Caralyn Coy | Sue Creps | Steve Crevistan | Richard Crewse

Nell Crumley | Conradt Cutler | Max Davis | Joyce Deifenbaugh | Terry DeLawter | Pat Dill | Duane Dove | Michael Drake

Ken Driver | James DuBois | Iva Dull | Donna Dunlap | Mary Ebey | John Eckert | Marilyn Eddingfield | Virginia Edwards

Larry Egolf | Nils Eikenberry | Dan Emrick | Steve Engle | Linda Erbaugh | Lloyd Erbaugh | Mike Erbough | Tom Evon

Faufau Faapouli | Joyce Farling | Becky Farringer | Bruce Fetters | Karen Fewell | Phyllis Fike | Allen Fisher | Dianna Foley

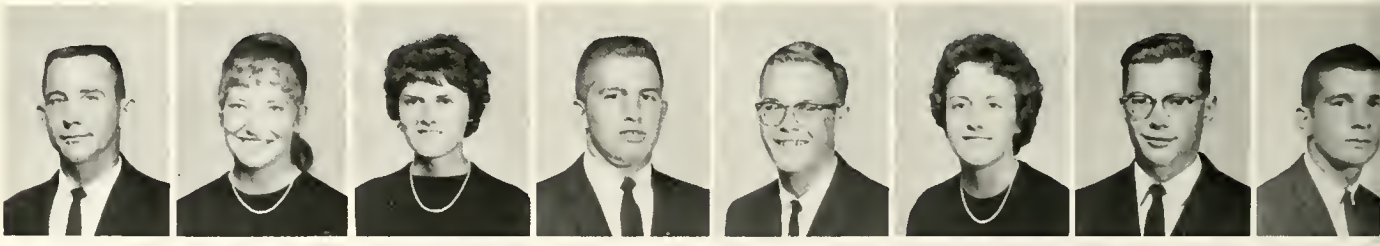

James Forbes | Linda Forrester | Sandy Foust | Lester Frouhigen | Ronald Freiden | Karen Friedly | Dave Gangwer | Mike Gon

Joseph Garcia, Jr. | Dotsie Gorman | Donna Garver | Gary Georhart | Verda Gibble | Karen Gibson | Karen Grabill | Sharon Grabil

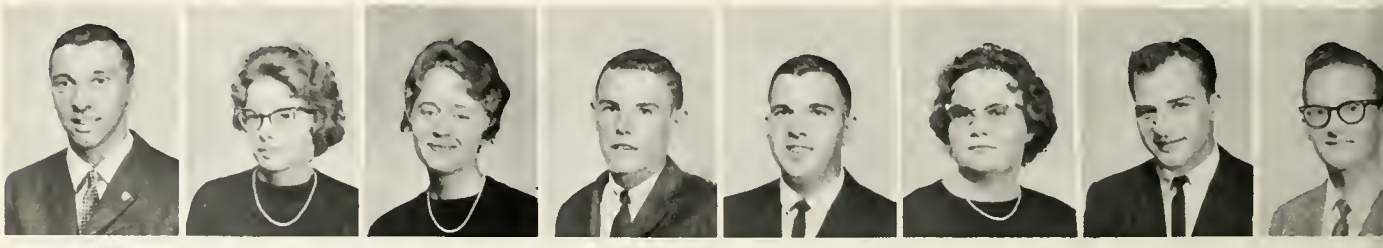

Larry Grall | Pattie Gray | Lois Gump | Robert Gunn | David Haggard | Gloria Hall | Ralph Hamblin | Max Hammond

Marilyn Hordman

Joyce Harley

Eloise Harold

Allan Harris

Jim Hauger

Toby Hayes

Beverly Heckmon

John Heitz

Charles Hendricks

Virginia Henninger

Warren Hickman

Bonnie Hill

Carole Hill

Carolyn Hippensteil

Kay Hively

Carol Hlovacek

Doug Hoffert

Lloyd Holbrook

Frank Hole

Jomes Hollinger

Evelyn Hood

Linda Hood

Ronald Hooley

Nedra Horn

Lowell Horne

Sharilyn Horner

Ken Howe

Phil Hoy

Susan Hoy

Roger Iles

Karen Isenborger

Miller Jackson

Betty Jacobson

Hazel Johns

Janice Johnson

William Johnson

Iris Joiner

Ann Jones

Once a year each student is personally welcomed by the deans.

Randy Kaiser

James Koltenmork

Sharon Kehr

Karl Keiper

Beverly Kimpel

Jim Kinsey

Beccie Kintner

Elaine Kirch

George Kistler

Rex Kling

Merlin Klotz

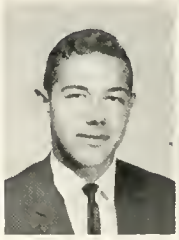
Tom Knoop

Beverly Kochenderfe

James Korthal

Linda Krall

Sylvia Kreider

Gary Kruger

Loree Lander

Larry Landis

Nancy Lane

William Lane

Sandy Lanman

Cherie LaRoche

John Leatherman

Arlene Leckrone

Tom Leckrone

Philip Lee

Ruth Ann Leininger

Karen Leitzell

Luanne Lenwell

Ken Lessie

Connie Lewallen

Every Thursday night is "dress-up" night.

Jon Lewis

Diana Liffick

Nora Lindholm

Ruth Ann Locker

Ann Long

Bobbie Ann Long

Bob Long | Marilee Lotz | Carol Lawer | Arthur Lumpkin | Sandro McClaughan | Sue McCambs | Judy McCormick | Sharon McDaniel

Mike McDougall | Sandra McGowen | Peter McKee | Dianne McKinney | Gary Montel | Don Markley | Deonna Marks | Bonnie Marshall

Richard Masterson | Sharan Maugherman | Lais Merrow | Janet Metzger | Mike Michaud | Ann Miller | Connie Miller | Danna Miller

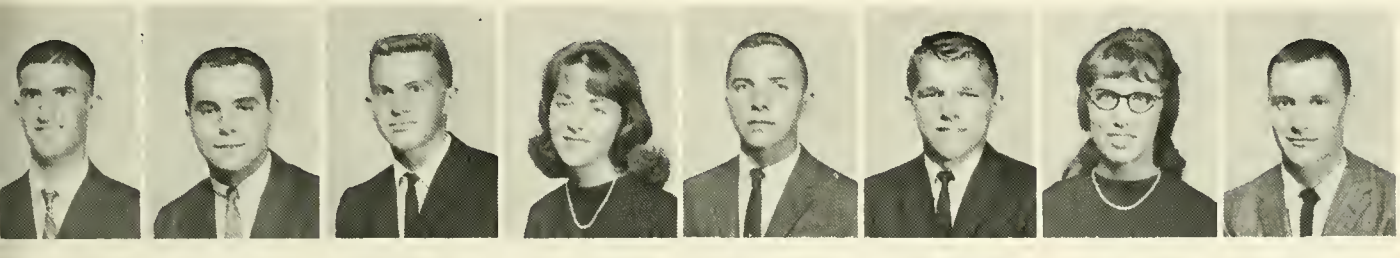

Edward Miller | L. Craig Miller | Lynn Miller | Noncy Miltenberger | Michael Minter | Michael Mishler | Rosalyn Mishler | Regan Moore

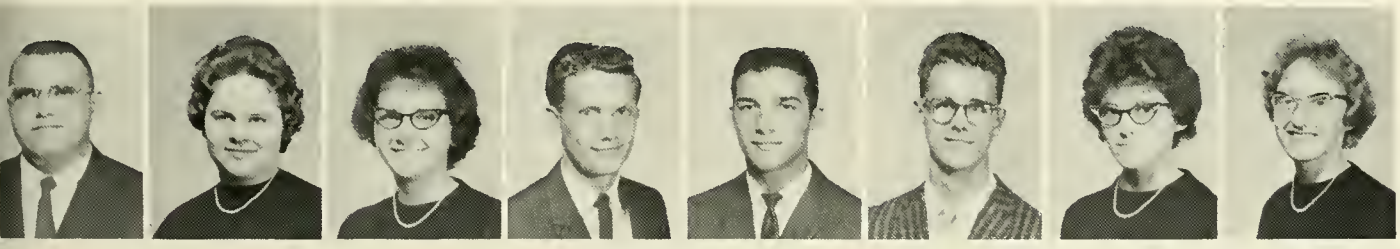

William Moree | Danna Morphew | Marge Marris | Carl Moyer | David Moyer | Larry Myers | Sharon Myers | Karen Nauman

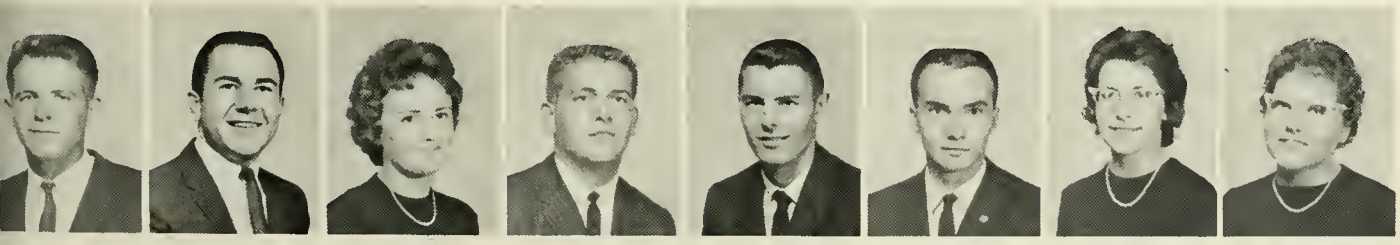

Hubert Neeley, Jr. | Charles Nelson | Cordelia Nelsan | Carl Northam | Gary Nose | Glenn Odender | Patricia Olson | Mary Jane O'Neil

Bob Oswalt | Melba Overholser | Barbara Palmer | Dave Parker | Stephen Parker | Michael Partridge | Darryl Poss | Peggy Perry

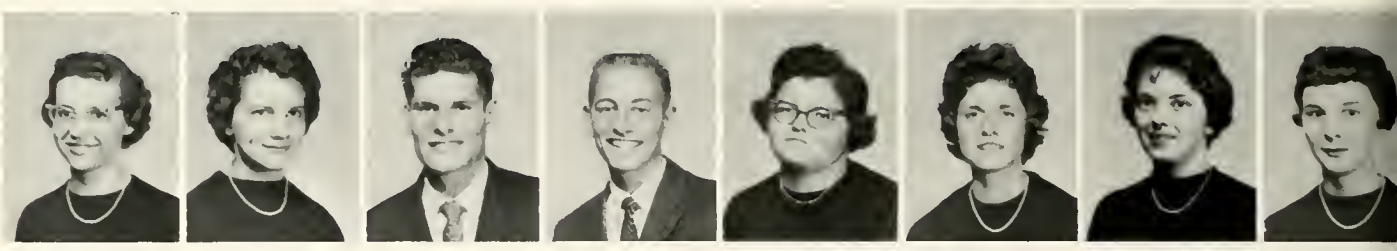

Sherry Petry | Judith Petty | Paul Pheasant | John Phillips | Sandra Pleosant | Beverly Price | Pat Pritchett | Barbara Pyle

Richard Pay | Bud Reed | Sharon Reed | John Reeves | Carol Reinoehl | Sharon Reinoehl | Susan Replogle | John Risden

Elaine Ritchie | Beatrice Robles | Floyd Rogers | Larry Rogers | Phillip Rogers | John Rosenberry | William Rudig | Joy Rupley

Hugh Russell | Tim Rust | Elaine Saggars | Sandy Sayers | William Sauder | Gerold Schaadt | Eugene Schmolzried | Mary Schmeling

Darcas Schrock | George Schneider | Betty Schnepp | Nancy Schoney | James Shank | Jerry Shank | Christine Shilts | Kay Shriver

LaDonno Shively

John Shrock

John Shull

Steve Shull

Arthur Sisk

Deloris Sites

Marie Skiles

Dan Slonker

Ruth Slaubaugh

Ronald Slavens

John Smort

Mary Lou Smart

Jane Smith

Kent Smith

Sandy Smith

Noncy Snavely

Ruth Snyder

Troce Snyder

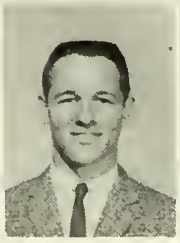
Mike Sorg

D. Bruce Spohe

Sylvia Stallman

Betty Stauffer

Richard Stauffer

Judy Steffen

Pauline Sterne

Dick Stetler

Steve Stitt

Wollace Stiving

Suzanne Stormont

Janalyce Stauder

Theresa Stout

Carol Stubbs

John Studebaker

Pam Studebaker

Inara Stulpins

David Stump

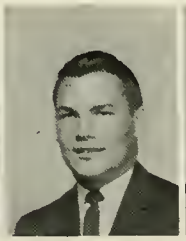
James Stump

Jennie Stump

And they said it couldn't be done!!

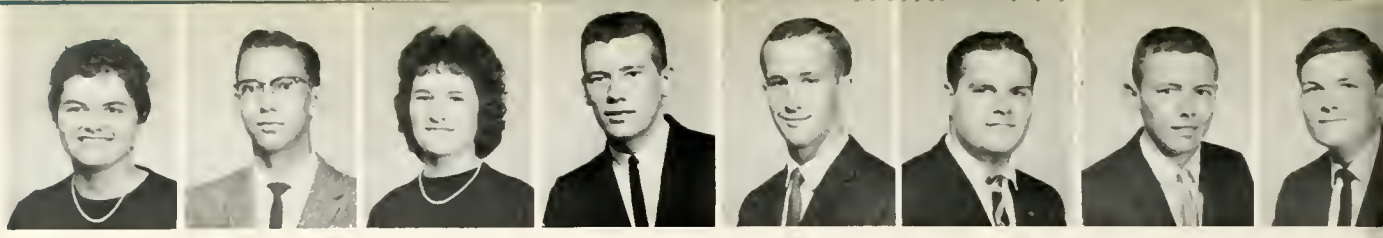

Ruth Ann Stump | Stanley Stump | Linda Surface | Larry Swank | William Swigert | Joe Swoverland | Jack Tate | Milt Tatter

Bob Taylor | Bob Temple | Dave Theiss | Dave Thomas | Terry Thomas | Evon Thomas | Jane Thompson | Jim Truax

Terry Tolmen | Gordon Tolle | Richard Tully | Sharon Turner | Frank Unger | Evaann Van Antwerp | Dona Van Gilder | Marlene Van Minnen

Keith Vardaman | Bob Vermilya | James Vining | Larry Waggoner | Connie Wagoner | Phil Wagner | Beverly Wappes | Bruce Weaver

The audition standby — "O.K. girls, don't call us, we'll call you."

Carol Weaver | Jane Weaver | Susan Weaver

Eileen Weck | Douglas Weddle | Janice Welborn

Mike Welborn

Reginald Welch

Sue Ann Welty

Kay Werner

Richard West

Georgia White

Linnette White

Peggy Whonsetler

Carol Wieand

Glen Whisler

John Wolf

Donna Wolfe

Cheryl Worl

William Wornhoff

Roger Wyse

Wendell Wyse

Jonice Wyson

Anita Yoder

Peggy Yoder

Steve Zellers

Jerry Zimmerman

Sally Zook

UNPICTURED FRESHMEN Brent Barkman, Richard Boughman, Dole Brock, Edith Budd, Charles Clayton, Richard Davies, Rhoda Domer, Karen Freed, Leta Grossnickle, Ruth Hocker, Jerry Johnson, Leslie Jones, Michael Kock, Fred Lucas, Jane Miller, Kathleen Miller, Gary Montel, Ebrahim Moradian, Glenn Oxender, Carol Rothrock, Peter Scheidt, William Snider, Michael Spehar, Carl Taylor, Larry Watterson.

The first year one encounters a variety of new personalities.

SOPHOMORE CLASS OFFICERS

Gary Zimmerman
vice president

Carol Garver
secretary

Dave Cappelletti
president

Max Warner
treasurer

SOPHOMORES

George Adams

Barbara Alexander

Janet Allen

Gail Altenburg

Prudy Amos

Caral Angeny

Pam Archbold

Twila Arnold

Jerry Aschleman

Douglas Beaty

Jack Beebe

Fern Bendsen

William Birk

Larry Blocher

Barbara Bombich

Bonnie Boocher

Yildz Boysan

Marlys Bowen

Robert Bower

Pat Bradley

Gary Bradway

Linda Brown

William Brumbaugh

Delore- Buchwalter

Gordon Burgard

Richard Burner

Carole Burnett

Thomas Burtch

Norman Cain

David Cappelletti

Cynthia Carter

Bonnie Carroll

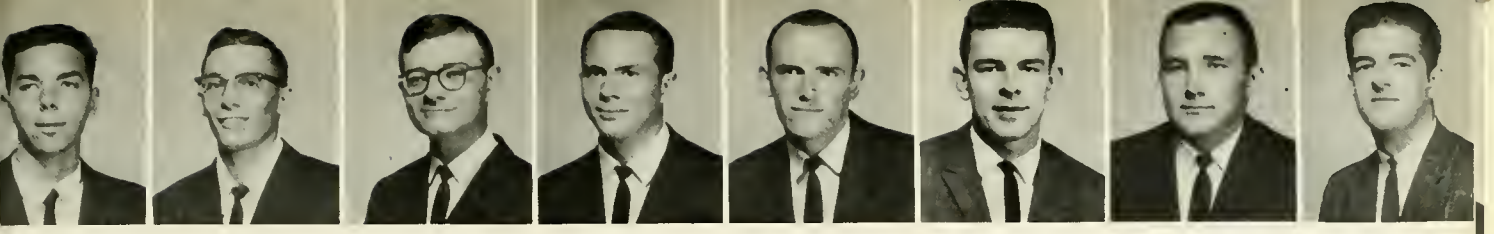

Charles Chaffee | Terry Clark | Wayne Clark | Tom Cline | DeWain Cobbs | Mike Coblentz | James Colville | Philip Compton

Patsy Coppock | Julie Cordier | Dean Cox | Shermadean Cramer | Karen Cripe | Charles Crouse | Trudy Crum | Mike Dantz

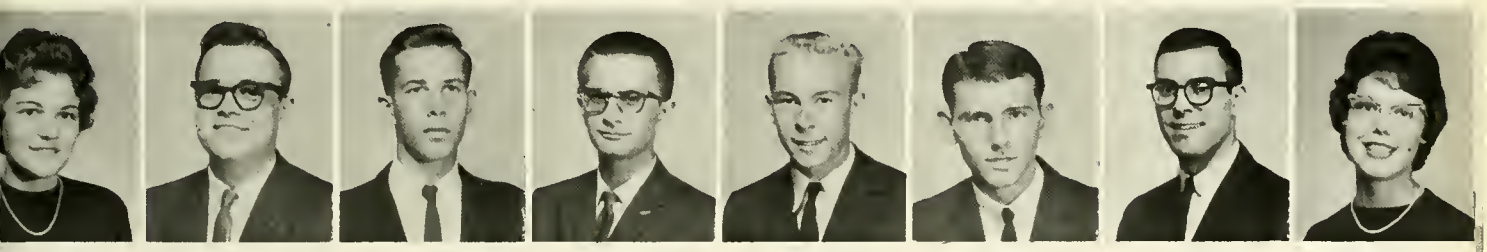

Marianne Darr | Robert Deardorff | Larry DePew | David DeLauter | Don DeWitt | Mike Domer | Dave Doudt | Judith Driver

Rebecca Driver | Beverly Duke | Thomas DuBois | William Duell | Carol DuVall | Barbara Dyson | Gary Eagles | Melissa Eckhart

Bonnie Edwards | Calvin Eichenauer | Melody Eikenberry | Nancy Engle | David Evans, Jr. | Gary Ezra | Karen Faudree | Peggy Faw

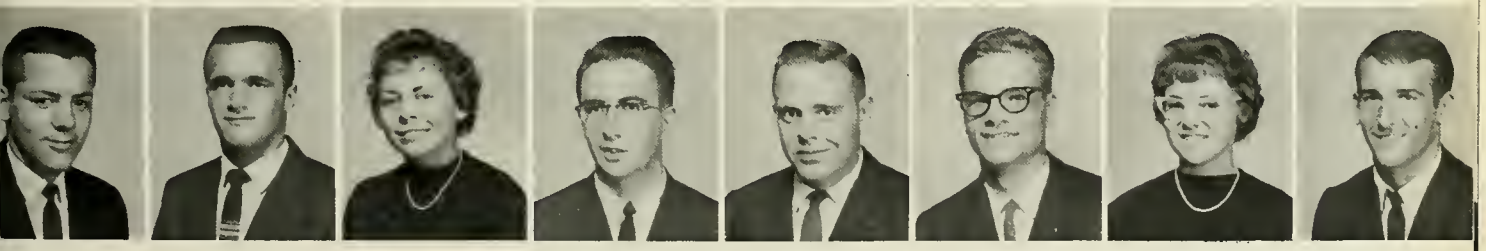

James Felix | Don Fetter | Joanne Fetters | Rainer Fessele | Robert Fields | Loren Finnell | Carol Flora | Curt Flora

Jim Flory

Robert Folk

Larry Fourman

Dan Frame

Jim Franks

Judy Franks

Tim Franks

Pauline Fulk

Sherian Gaerte

Marvin Galbreath

Leland Garber

Carol Garver

Larry Geisel

Duane Gerber

Mary Ann Gerber

Lynn Getz

Susanne Gilmer

Ruth Gilmore

Art Gish

Marvene Goppert

Judy Gottman

David Gray

Larry Greer

Paul Greshaw

Sam Gunnersan

William Gurtner

Tom Gustin

John Gwinn

Jaunita Hagen

Tom Hahn

Karen Hammond

Phyllis Haney

Sophomores check blackboard and find that they have a class meeting at 6:30 p.m. in Oakwood social room.

Stephen Harrof

Carole Hartle

Diane Hathaway

Carl Hawkins

Joan Hecker

Cathie Hepner

Luanne Herendeen

Sue Hershberger

Ann Hess

Frank Hisey

Kent Hollinger

Richard Hollinger

Garry Hollingsworth

David Hoover

Rex Hornish

Janice Horrell

Sandra Housel

Joyce Houser

Charlene Hunn

Ibrahim Ibrahim

Edward Johnston

Philip Joseph

Shirley Kehr

Lonnie Keiffaber

Norene Keener

Marilyn Kettering

Merlyn Kettering

Judy Kimmel

Charles Kiracofe

John Knarr

Ruth Ann Knechel

Wayne Kreiger

Judy Kreitzer

David Kreps

Joan Koch

David Koenig

David Kuckuck

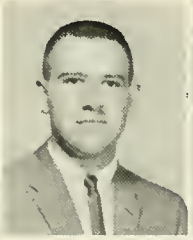
Michael Lambdin

Esther Lantis

Tom Leavell

Carolyn Lentz

Larry Lester

Audrey Lindley

Charles Livengood

Robert Logan

Alan Long

Nancy Lyons

Ruth McClelland

George McCormick | John McCormick | Larry McConkey | David McGlynn | Jerry McIntosh | Jerry McKimmy | Jeanne McKinney | John McLay

Roger McNett | Lowell Markley | Burton Mawhorter | Susan Mayer | Neil Meeks | Hal Menser | Joyce Merrell | Allen Metzler

Beth Miller | Richard Miller | William Miller | Delora Mishler | Janice Mollenhour | William Moller | Linda Musselman | Annita Meyer

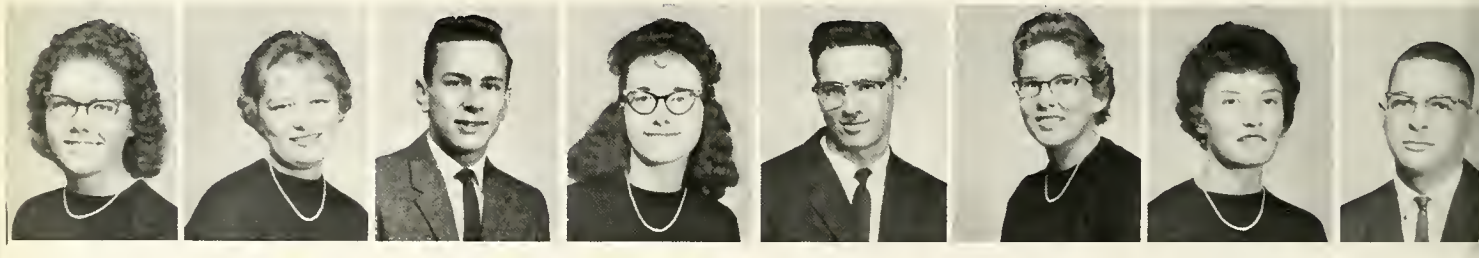

Elaine Myers | Joyce Neal | Roger Nellans | Donna Noble | James Noffsinger | Sandra Noll | Carolyn Oldfather | Linwood Parr

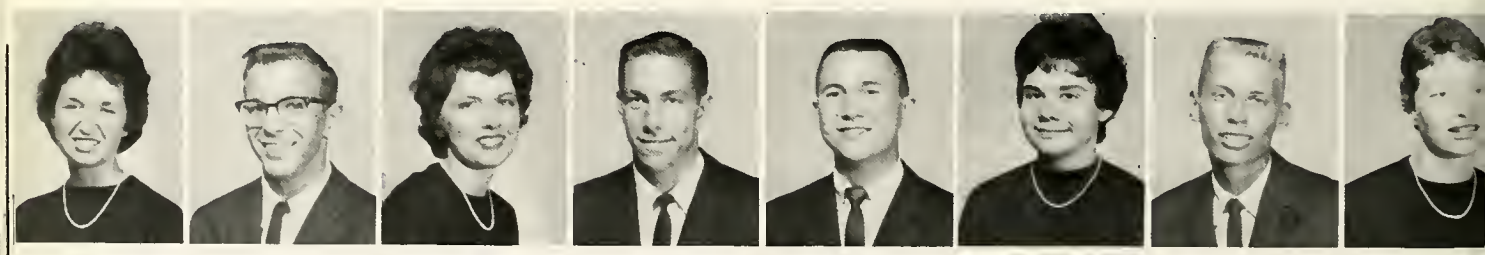

Donna Pass | John Paul | Arlene Pedersen | Joe Peeples | Robert Peffers | Carol Sue Pense | Eugene Phillips | Fern Pippenger

Lamar Pippenger | Dan Pittenger | Howard Pletcher | Marilyn Pantti | Larry Poppy | Gary Porter | Jay Puterbaugh | Loren Pyle

Charles Quinn

Fred Randall

Mary Reed

Dianna Reidenbach

Judy Reidenbaugh

Jo Lynn Reinoehl

Joyce Reynolds

Larry Rice

Janet Riffell

Barry Ritzler

Richard Robins

Carol Rodabaugh

Karen Rodehaver

Thomas Rogers

Eugene Roop

Patricia Roop

Margaret Ann Ross

Gail Rothermel

Betty Jo Row

Bea Royer

Royce Ruckman

Carol Sauder

Rachel Sawyer

Evonne Sayers

Kathleen Schneider

Carol Sellers

Cathy Seymoure

Kent Shafer

Larry Shomber

Paul Shrider

William Shroyer

Beverly Shull

First of all, how much should we spend for the Valentine's Dance.

Linda Shull

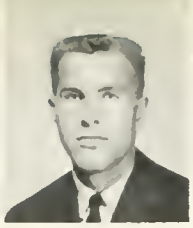
Bruce Shultz

Edith Sloan

Alvin Smith

Duane Smith

Cynthia Smoker

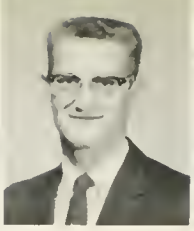
Dan Snider

David Snyder

Eugene Snyder

Michael Snyder

Judy Sotzing

Jeannie Sousley

Sharolyn Speice

Jay Spidel

Lowrence Spotts

Randy Sriver

Virginia Stabenow

John Steele

Jan Steffen

Duane Steiner

James Stephensan

Ray Streit

Ruth Stonerock

Cl arlotte Stouffer

Larry Stout

Ann Strickler

Sharon Studebaker

David Stump

Jeannine Stutzman

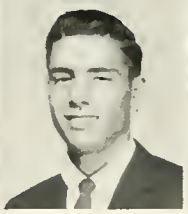
Howard Teeter

Charles Tewich

Peggy Tousley

Hearts! Why do we always have to decorate for the dance with hearts?

John Trent

Linda Trumon

Robert Ulrey

Alan Updike

Jeonnine Vance

Joel Vanderburg

Karla Vinyard

Donald Walters

Jay Worner

Max Warner

Jean Warstler

Alan Weaver

Fred Weaver

Connie Weitzel

Shirley Wenger

Elaine Werstler

Anne Whitmore

David Wiant

Ann Wildermuth

Janet Wiles

Russ Williomson

Sheldon Wion

Jan Wettschurock

Daniel White

Jo Ann Whitehead

Mary Ann Whitehead

Judith Wilsan

Janice Wisler

Marka Walfe

Jonet Wood

Leone Warking

Keith Warkmon

James Wortinger

Ann Yeatter

Larry Yoder

Sally Yoder

Vance Yader

Gary Zimmerman

Janet Zody

Susan Zollinger

UNPICTURED SOPHOMORES David Bickel, Titus Chamberlain, Michael Fisher, Martha Hendrix, Mary Hobson, Jerry Hudson, Judy Lamberson, John McCarthy, Leroy Metzger, Myron Miller, Richard E. Miller, Robert Myers, Vernon Rector, Stanley Robertson, Robert Schultz, Jon Smith, Leo Snell, William Snyder, Jill Tyler, James Welborn, Russell Wilbur, Charles Wray, Russell Zemen.

JUNIOR CLASS OFFICERS

Ken Kindy
president

Leroy Wion
treasurer

Ted Stickler
vice president

Caral Stout
secretary

JUNIORS

Kathy Adler

Donald Allen

Linda Archer

Barbara Arnold

Ralph Bame

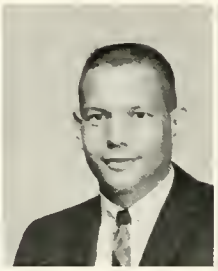

Byran Barnes

Leon Bazzoni

Borbaro Beam

Janet Beller

Max Benson

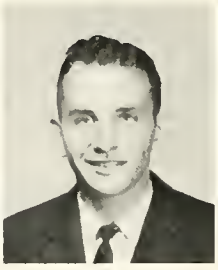

Jay Berkebile

Deanna Best

Marvin Bittinger

Carl Blough

Jerry Brand

Ronald Brandenburg

Carolyn Braytan

Faith Brightbill

Sally Bring

Frank Brower

Paul Brumbaugh

Rachel Carey

Edward Chase

William Church

James Clem

William Clouse

Keith Coak

Daug Culver

Susan Davis

William Davis

Laura Dawson

John DeGood

Ralph Detrich

Etta Druley

Frances Early

Max Egley

Ronald Elliot

Carollyn England

Duane Erbaugh

Judy Erbaugh

Dianne Ervin

Daniel Evans

Ronald Finney

Sherry Fisher

James Freeman

Harlan Frick

Mary Gawthrop

Pat Geesaman

John Gingrich

Jacqueline Graber

Arthur Grawcock

Elizabeth Gregary

Roxann Gump

Jeri Gurtner

David Guske

Corol Haggard

John Hons

Carl Harman

Ronald Horris

William Harshbarger

Helen Hartzler

Mary Haynes

Oris Hayward

William Hayward

Kent Hennon

Bruce Hermann

Ronald Hadson

Joel Hallingshead

Tom Hontz

Shirley Hood

Jerry Happer | Dennis Harn | Mary Houser | Linda Huneke | Paul Hurst | Ken Iles | Eleanor Iske

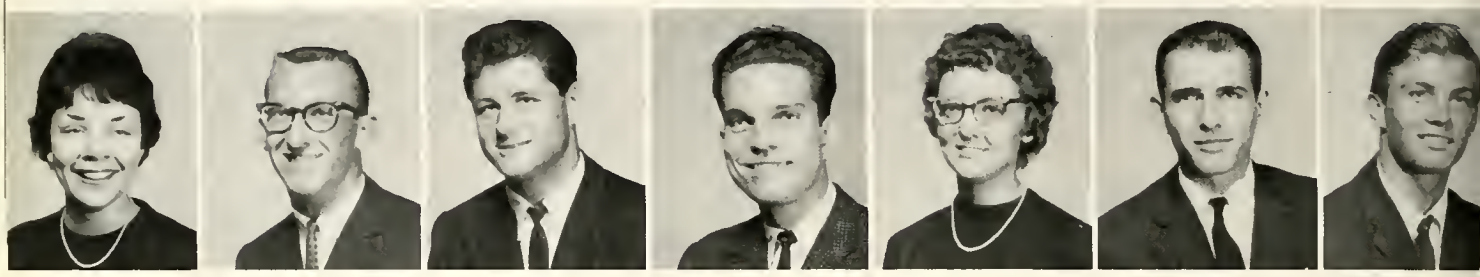

Margie Karlavec | Gary Keaffaber | Max Kees | Alan Keiser | Patricia Kelver | Lamar Kilmer | Ken Kindy

Larry Kitchel | Robert Kitson | William Kitson | Jean Kolter | Nadine Kaagler | Tom Kuhn | Ranald Lambert

Eugene Lange | Beverly Layton | Barbara Lewandowski | Judy Lewis | June Loxley | Kitchel Ludy | Arthur Lyman

David McCleary | David McCracken | Steve McDaniel | David McIntosh | Robert McKinney | Edward Mahnesmith | Fred Mann

Barri Markey | Fred Martin | Larry Martin | Marty Merkle | Angilee Miller | Eleanor Miller | Irene Miller

Mary Martho Miller

Roger Miller

Rosmarin Miller

Sue Miller

Vernon Miller

Bonito Mocherman

Nelson Moore

Gary Mullendore

William Murray

Donold Musser

Dwight Neuhouser

Gary Nordmonn

Ralph Olson

Judith Oren

Linda Parker

Paul Pedersen

Janette Pollom

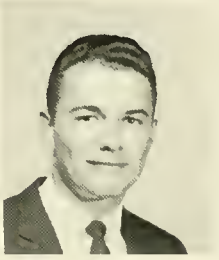
Paul Racop

Alan Reed

Tom Reeds

Graydon Reinoehl

Jerry Rhoade

Allen Rice

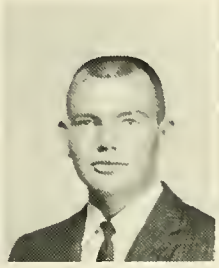
Dennis Riegel

William Roop

Mary Sue Rouch

Rosalie Saggars

Sondra Sarber

Lowell Shearer

Harry Sheller

Brian Shorb

Lincoln Schrock

Vialet Scribner

Mary Shanahan

Junior ring committee has hard time keeping Linc and Larry on business.

Donald Shilts

Allen Shockney

Patricia Shoemaker

Robert Shaup

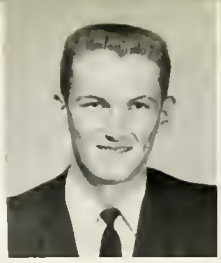
Rolland Smith

Larry Smucker

Lenard Snavely

Edison Snyder

Gene Snyder

Mary Sparks

Maurice Spencer

Larelle Stauffer

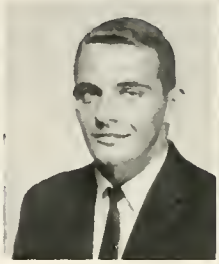
Ted Stickler

Duane Stidham

Peggy Staner

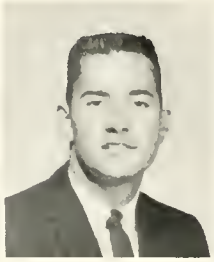
Danald Storey

Carol Staut

Gary Studebaker

Nancy Studebaker

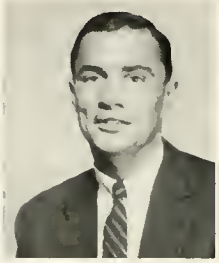
Ranald Studebaker

Gail Sundquist

David Suttan

Marcheta Tate

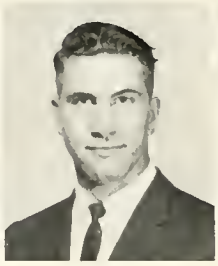
Larry Taylar

Edith Tewich

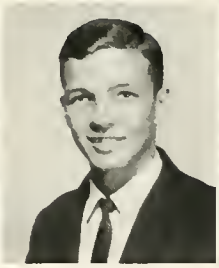
James Thampsan

Sandra Tippie

Graver Tipton

No, No. You aren't supposed to play with them, you're supposed to identify them.

Glaria Titler

Dennis Todd

Ken Turner

Sandra Tyler

Pat Virtue

Larry Ulrich

Lowell Wagner

Stuart Wagoner

William Warfield

Linda Warner

Kathy Weaver

Susan Weddle

Linda Weible

Deeann Weibly

Nancy Weimer

Gary Welch

Harriet Wenger

Rager Werking

Loren Weybright

Madonna Whisler

William Whitcomb

Sue Whybrew

Lou Ann Wieand

Willard Wietfeldt

Horace Wilkinsan

Marilyn Wills

James C. Wilson

James M. Wilson

Esther Wintrow

Leray Wion

Viala Wood

Judy Yates

Adelia Yenser

Omer Yader

Yaussef Yomtoob

Bonnie Yaung

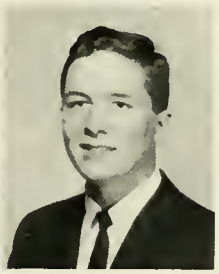
Glenn Young

Cyral Zent

R. Earl Zimmerman

UNPICTURED JUNIORS Letitia Alder, Bonnie Albert, Janet Baker, Lucy Bridgewater, Sharan Cox, Larry Fawcett, Vicky Gnodle, John Goadhand, Norma Gunnerson, Leneta Harold, John Haupert, John Hiller, Melvin Holmes, John Hutton, Glaria Lee, Patricia Lucas, Stephen McClung, Bill McMillen, Stephen Meck, Danno Mitchell, David Maultan, William Mutch, Ronald Nicademus, Richard Parker, Preston Paul, Nancy Petry, Georgia Simmons, William Smith, Martha Swinger, David Weaver.

A day, long to be remembered!

—Status

UPPERCLASSMEN

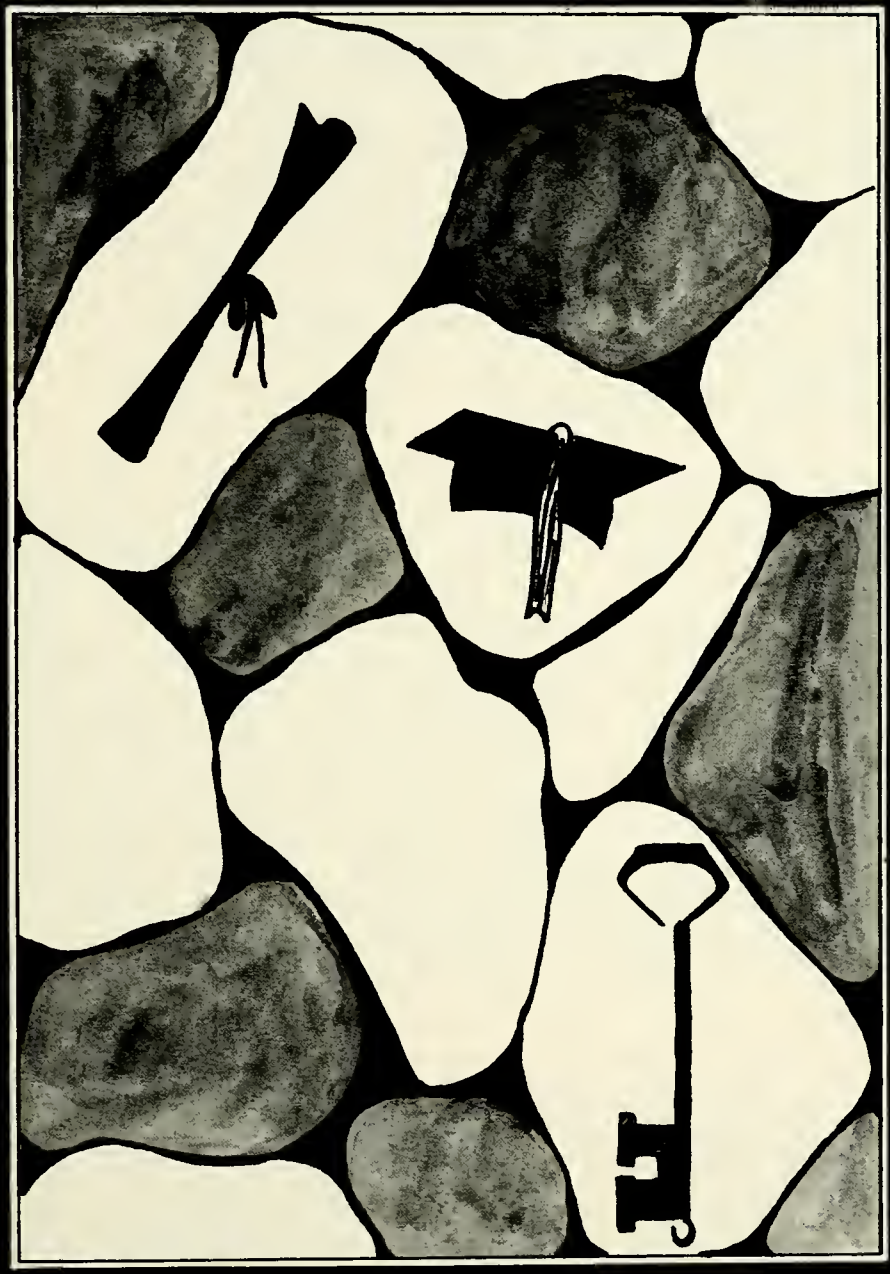

Don Reed, *vice president*
Tom Pence, *president*
Wanda Hortman, *secretary*
Dick Herrington, *treasurer*

THOMAS AIRGOOD
Major: Psychology & Social Studies
Degree: B.A.

HAZEL ALGER
Major: Mathematics
Degree: B.S.

WILLIAM ARCHER
Major: Health & Physical Education
Degree: B.S.

DAVID ARMBRUSTER
Major: Chemistry & Physics
Degree: B.S.

LARRY BAKER
Major: Language Arts
Degree: B.S.

LINDA BARKMAN
Major: Elementary Education
Degree: B.S.

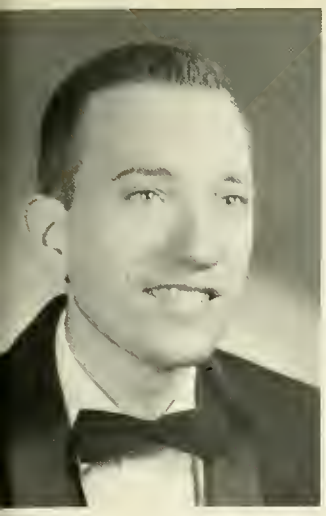

STEPHEN BATZKA
Major: Arts & Crafts
Degree: B.S.

ROSEMARY BLICKENSTAFF
Major: Sacialagy & Social Studies
Degree: B.A.

JAMES BLYTHE
Major: Business
Degree. B.S.

JERRY BOWERS
Major: Heolth & Physicol Education
Degree: B.S.

CHRIS BROUHARD
Major: Business Education
Degree: B.S.

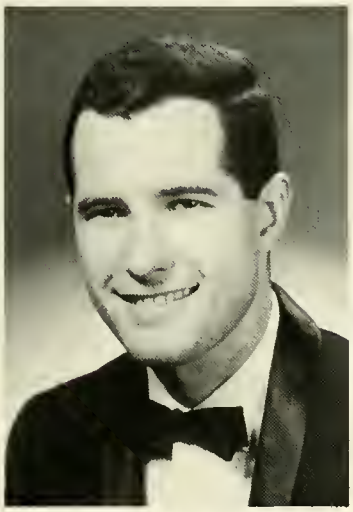

ROBERT BROWN
Major: Chemistry
Degree: B.S.

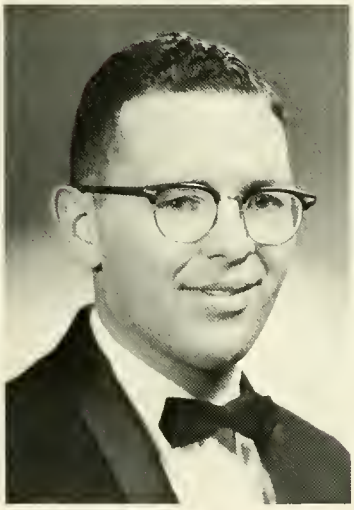

DAVID BRUMBAUGH
Major: Sacial Studies & Foreign Languages
Degree: B.A.

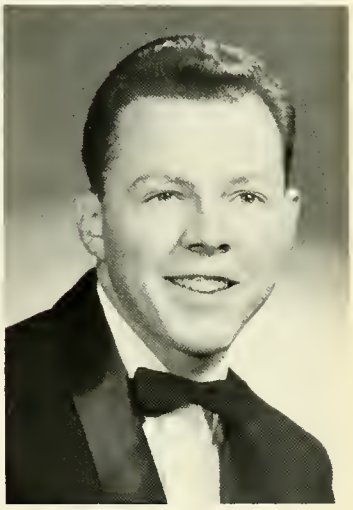

LARRY BUBB
Major: Business
Degree: B.S.

JANET BUCKINGHAM
Major: Elementary Educatian
Degree: B.S.

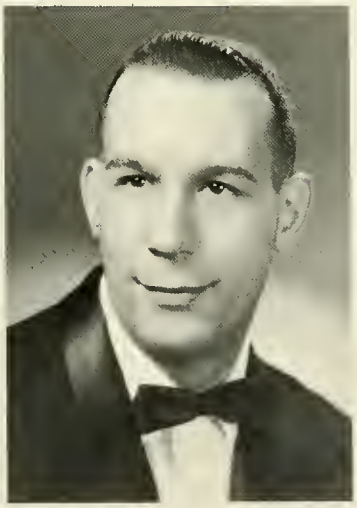

CARL BUEHLE
Major: Business
Degree: B.S.

JAMES BUPP
Major: Physics & Mathematics
Degree: B.A.

ROGER BURCH
Major: Health & Physical Education
Degree: B.S.

EDWARD BURKHALTER
Major: Social Studies & Language Arts
Degree: B.S.

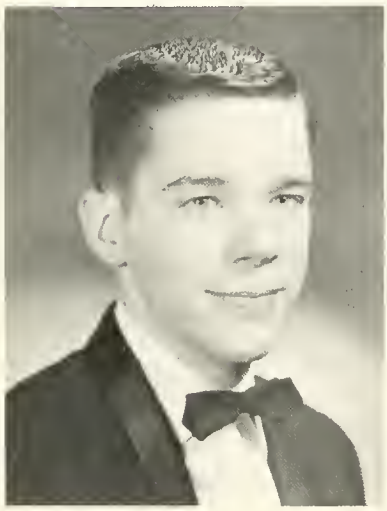

JOHN BURKHOLDER
Major: Chemistry
Degree: B.A.

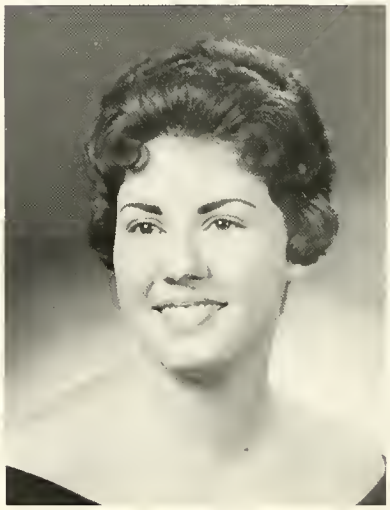

JUDITH BURNIDGE
Major: Health & Physical Education
Degree: B.S.

MARSHA CALLANE
Major: Elementary Education
Degree: B.S.

WENDELL CAPES
Major: Business
Degree: B.S.

MAXINE CAREY
Major: Social Studies
Degree: B.S.

PHILIP CLINGENPEEL
Major: Mathematics
Degree: B.S.

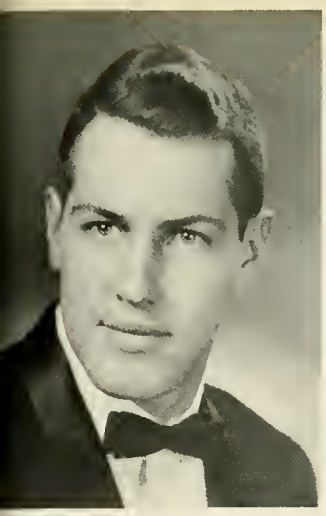

PAUL CONRAD
Major: Music
Degree: B.S.

VIOLA CONRAD
Major: General Home Economics
Degree: B.S.

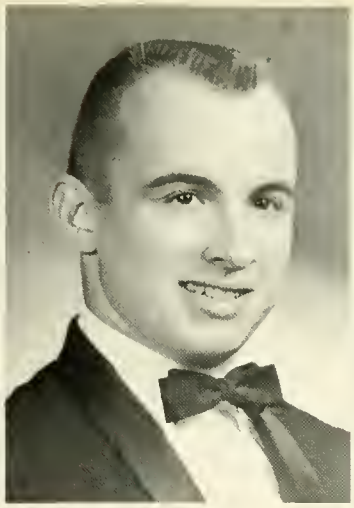

GLEN COOK
Major: Business
Degree: B.S.

BARBARA CORDIER
Major: General Home Economics
Degree: B.S.

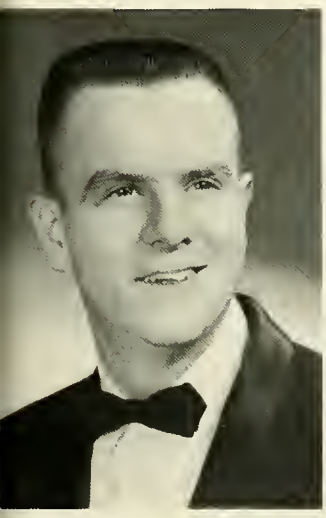

WAYNE CUMBERLAND
Major: Mathematics & Physics
Degree: B.S.

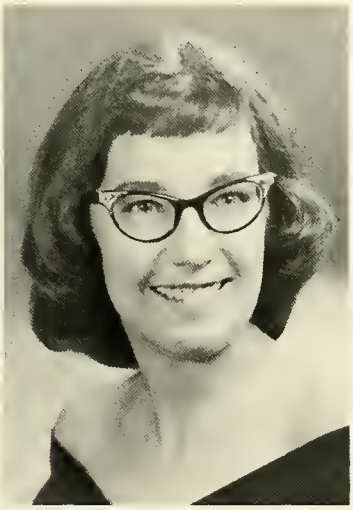

PHYLLIS DANNER
Major: Elementary Education
Degree: B.S.

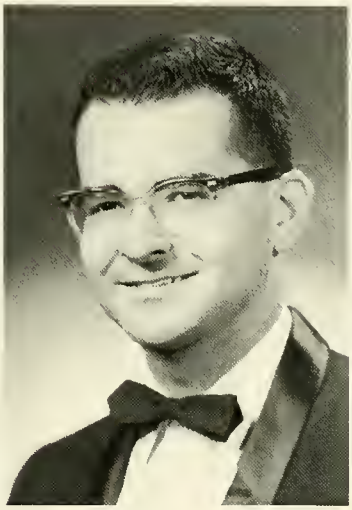

JEROME DINES
Major: Political Science, Religion & Philosophy, & Peace Studies
Degree: B.A.

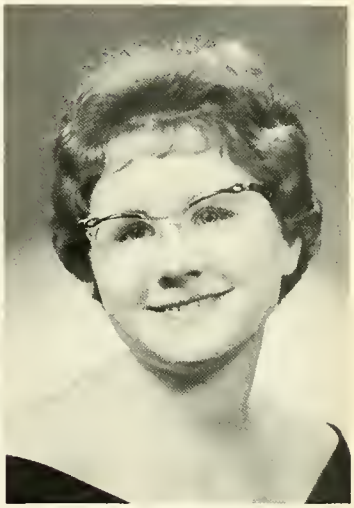

ROSE MARIE EARLY
Major: Elementary Education
Degree: B.S.

ANITA EDDINGFIELD
Major: Philosophy & Religion & English
Degree: B.A.

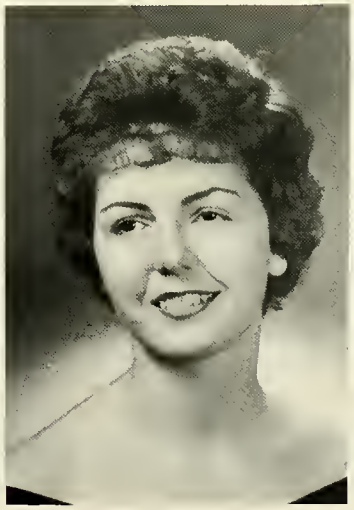

CAROL ENGLE
Major: Elementary Education
Degree: B.S.

DONNA ENGLE
Major: History
Degree: B.A.

DIANE EVELAND
Major: Elementary Education
Degree: B.S.

HERBERT EVELAND
Major: Arts & Crafts
Degree: B.A.

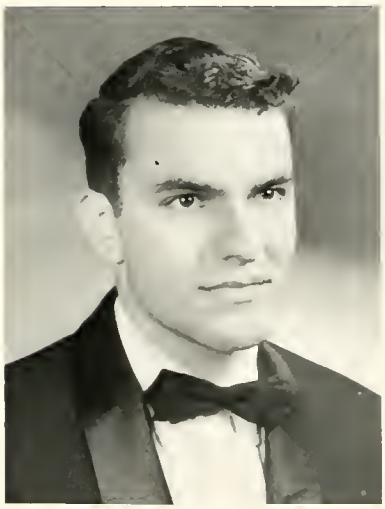

CLETUS FAIR
Major: Business
Degree: B.S.

JANET FELIX
Major: Bialagy & General Science
Degree: B.S.

SUSAN FELLER
Major: Sacial Studies
Degree: B.S.

DOUGLAS FIREBAUGH
Major: Chemistry, Mathematics, Physics, & English
Degree: B.S.

BERNARD FITES
Major: Health & Physical Educa-tian
Degree: B.S.

JAMES FLORA
Major: Physics & Mathematics
Degree: B.S.

PHYLLIS FLOWERS
Major: Psychology & Social Studies
Degree: B.S.

TOM FOURMAN
Major: Business Education
Degree: B.S.

VONDA FRANTZ
Major: General Home Economics
Degree: B.S.

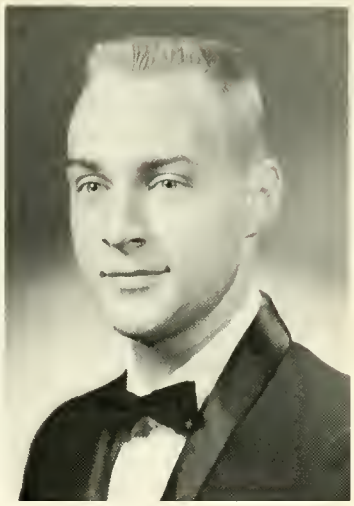

KENNETH FULLER
Major: Business Education
Degree: B.S.

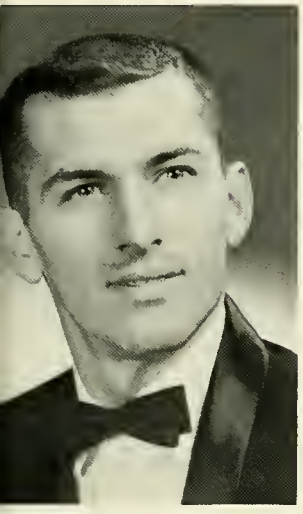

PAUL FULTZ
Major: Arts & Crafts
Degree: B.S.

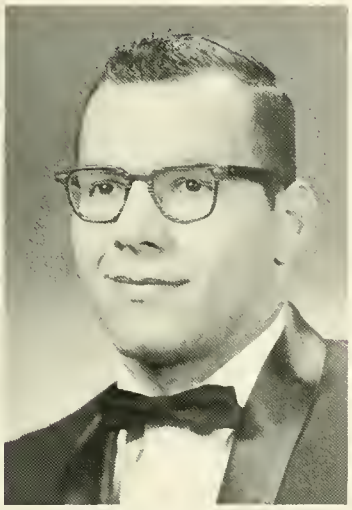

DAVID GEYER
Major: Social Studies
Degree: B.S.

JENNY GOODMAN
Major: Home Economics
Degree: B.A.

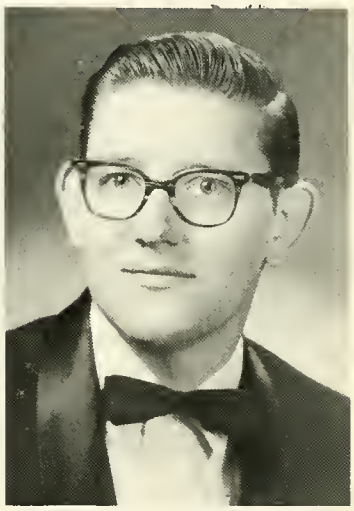

JAMES GOTTSCHALK
Major: Business Education
Degree: B.S.

KAREN GRAFT
Major: Elementary Education
Degree: B.S.

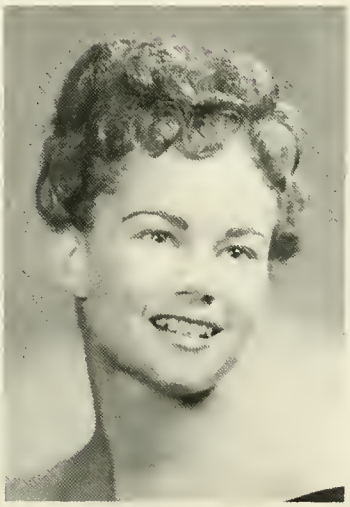

SARA GRUWELL
Major: Elementary Education
Degree: B.S.

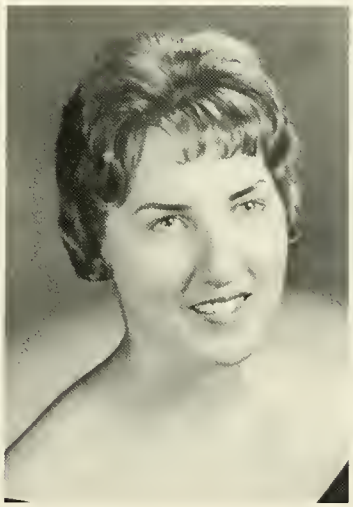

JUDITH HAGER
Major: Speech
Degree: B.S.

CAROLYN HANAWALT
Major: Elementary Education
Degree: B.S.

DOROTHY HARLEY
Major: Elementary Education
Degree: B.S.

JAMES HARTMAN
Major: Business Education
Degree: B.S.

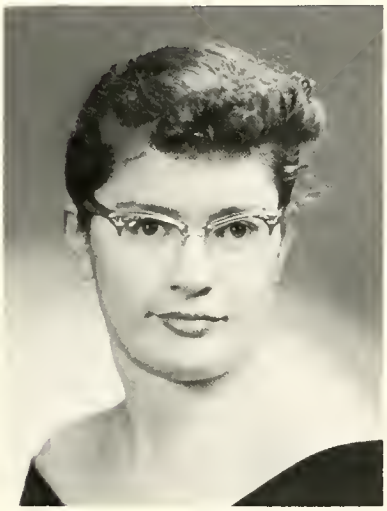

NORMA HARTMAN
Major: Psychology & Sociology
Degree: B.S.

WANDA HARTMAN
Major: Language Arts
Degree: B.A.

JAMES HAWKINS
Major: Mathematics & Physics
Degree: B.S.

GALEN HECKMAN
Major: Business
Degree: B.S.

MARY SUE HELSTERN
Major: Biology
Degree: B.A.

JAMES HENDERSON
Major: Chemistry
Degree: B.A.

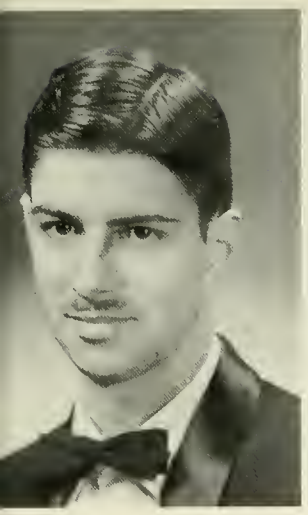

JOHN HEPNER
Major: Chemistry & Mathematics
Degree: B.S.

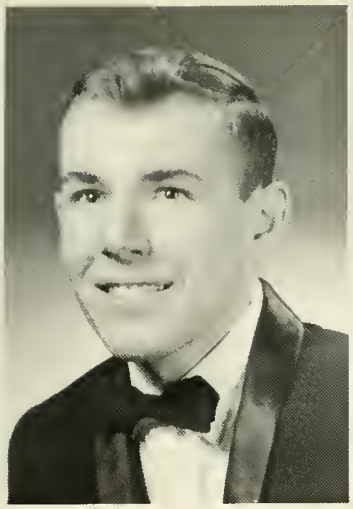

RICHARD HERRINGTON
Major: Chemistry
Degree: B.S.

KATHRYN HIATT
Major: Business Education
Degree: B.S.

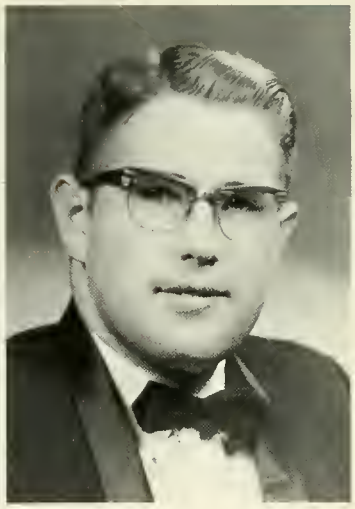

GAYLE HILDRETH
Major: Chemistry & Mathematics
Degree: B.S.

VIRGINIA HILEMAN
Major: General Home Economics
Degree: B.S.

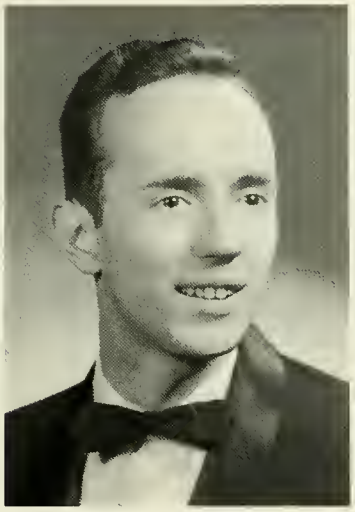

MARK HILLSAMER
Major: Politicol Science & Economics
Degree: B.A.

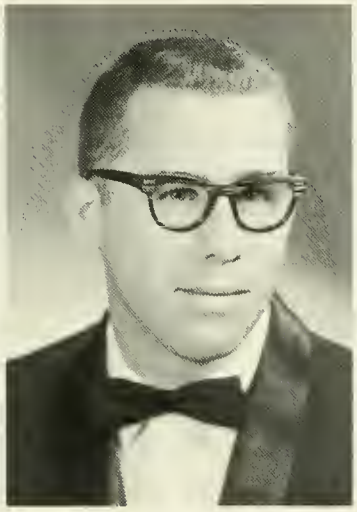

ELLIS HISSONG
Major: Chemistry
Degree: B.S.

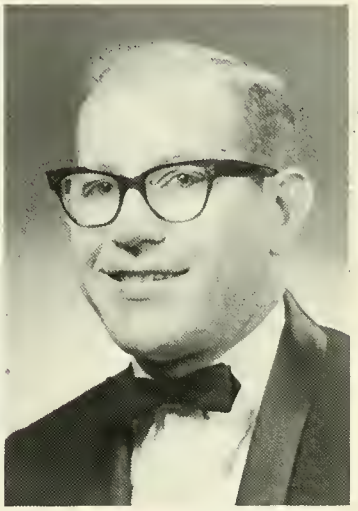

MICHAEL HODSON
Major: Philosophy & Religion
Degree: B.S.

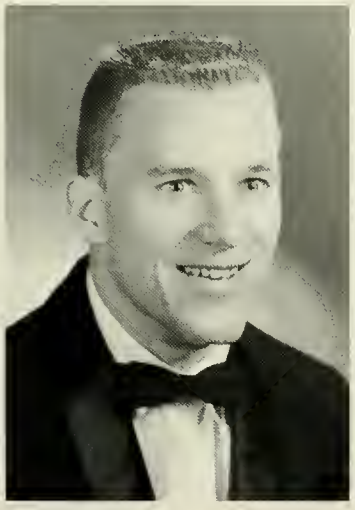

RONNIE HOFFER
Major: Heolth & Physicol Education
Degree: B.S.

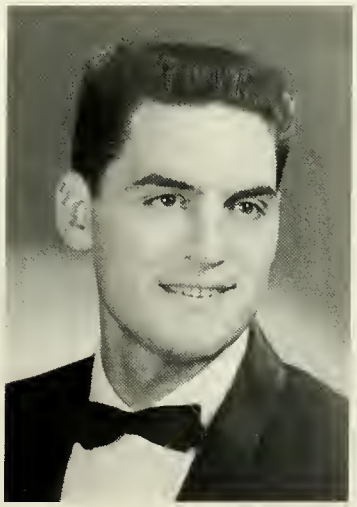

RICHARD HOLDERMAN
Major: Health & Physical Education
Degree: B.S.

JOHN HOLLINGER
Major: Business
Degree: B.S.

JAMES HOLLIS
Major: English
Degree: B.A.

CAROL HOOD
Major: Elementary Education
Degree: B.S.

PHYLLIS HORNEY
Major: Elementary Education
Degree: B.S.

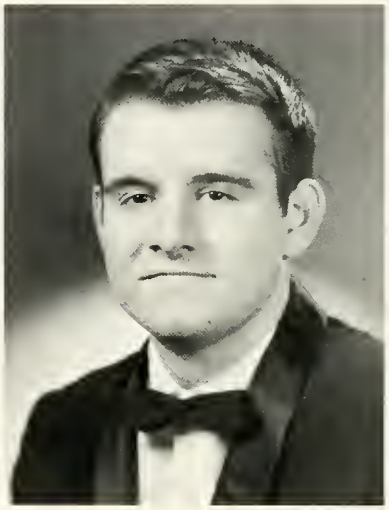

WILLIAM HOUK
Major: Health & Physical Education
Degree: B.S.

MARY HOUSTON
Major: Language Arts
Degree: B.S.

RICHARD HOWELL
Major: Business Education
Degree: B.S.

JUDY HUFFMAN
Major: Arts & Crafts
Degree: B.A.

ROBERT HUFFMAN
Major: Chemistry
Degree: B.S.

ROBERT JOHANSEN
Major: Religion & Philosophy, Political Science, & Peace Studies
Degree: B.A.

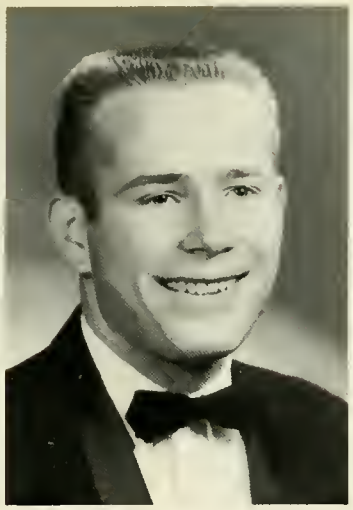

DENNIS JOHNSON
Major: Social Studies
Degree: B.S.

TIMOTHY JONES
Major: Biology
Degree: B.S.

RUTH ANNE JONES
Major: Business Education
Degree: B.S.

JUDITH JORDAN
Major: Elementary Education
Degree: B.S.

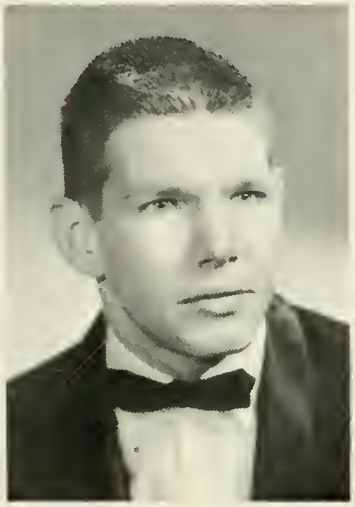

DON KELLER
Major: Health & Physical Education
Degree: B.S.

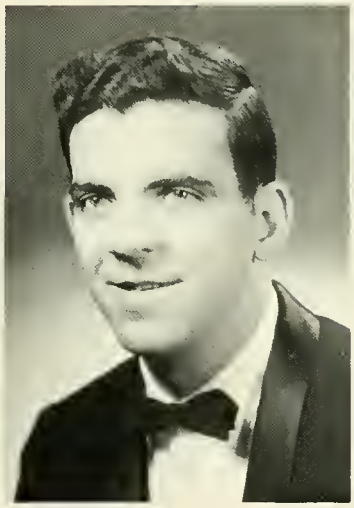

RICHARD KIDWELL
Major: Foreign Languages
Degree: B.A.

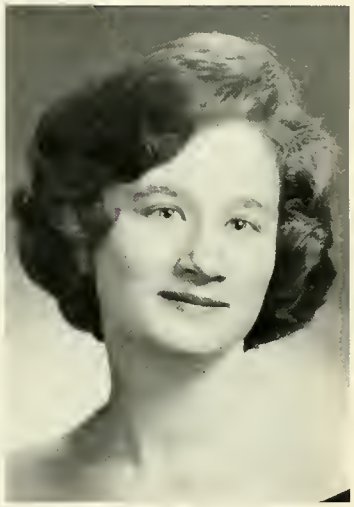

LOIS MAY KIEFFABER
Major: Physics
Degree: B.A.

MARY KLOPFENSTEIN
Major: Elementary Education
Degree: B.S.

LIONEL KREAMER
Major: Music Education
Degree: B.S.

LAURAL KREPS
Major: Chemistry & Mathematics
Degree: B.A.

CAROL KRIEGER
Major: General Home Economics
Degree: B.S.

BUD LEACH
Major: Chemistry
Degree: B.A.

DIANA LEFFEL
Major: Elementary Education
Degree: B.S.

LARRY LEFFEL
Major: Business Educotion
Degree: B.S.

ARTHUR LOTZ
Major: Business
Degree: B.A.

ROBERT MC CAMEY
Major: Chemistry & Physics
Degree: B.S.

NANCY MC COMBS
Major: Elementary Education
Degree: B.S.

RICHARD MC PHERSON
Major: Social Studies
Degree: B.S.

PAT MANN
Major: Business
Degree: B.S.

LEE MARKLEY
Major: Foreign Language
Degree: B.S.

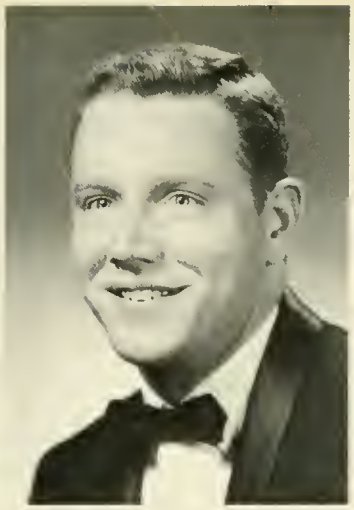

MARVIN MAST
Major: Chemistry
Degree: B.S.

EILEEN MEYER
Major: Elementary Education
Degree: B.S.

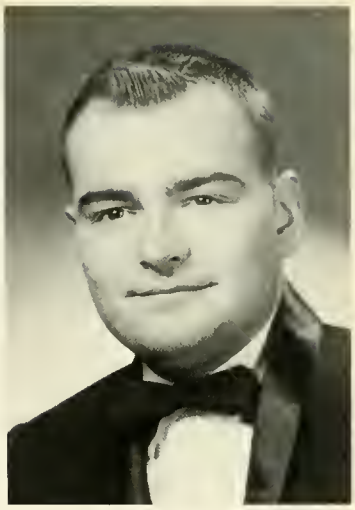

GARY MILLER
Major: Biology & Social Studies
Degree: B.S.

JOY MILLER
Major: Elementary Education
Degree: B.S.

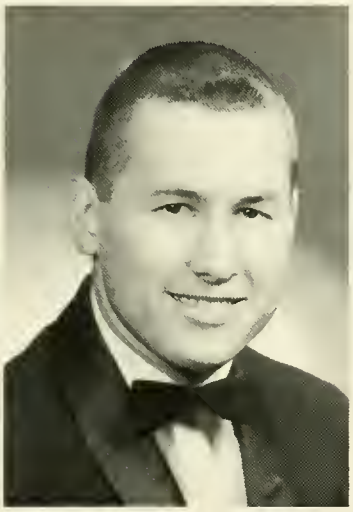

PAUL MILLER
Major: Business
Degree: B.S.

JANET MINTON
Major: Language Arts
Degree: B.A.

JERRY MINTON
Major: Health & Physical Education
Degree: B.S.

LINDA MURBACH
Major: Elementary Education
Degree: B.S.

JEAN NEFF
Major: Sociology & Religion & Philosophy
Degree: B.S.

MARY DENLINGER NIES
Major: Sociology
Degree: B.A.

DAVID OBER
Major: Physics
Degree: B.A.

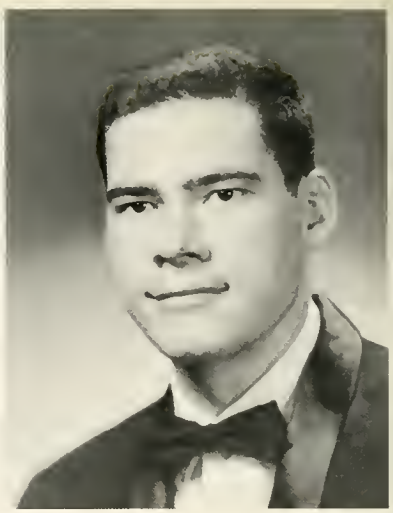

ELDEN PADEN
Major: Business
Degree: B.S.

OPAL PATTERSON
Major: Elementary Educotion
Degree: B.S.

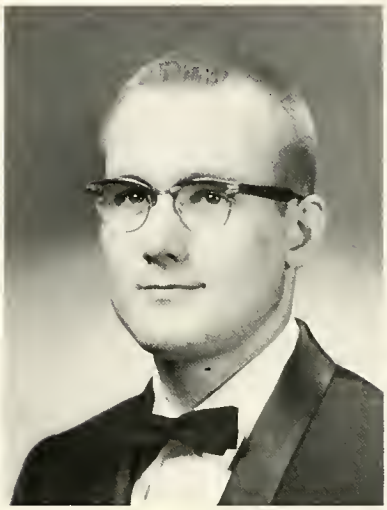

JO PAXTON
Major: Business
Degree: B.S.

TOM PENCE
Major: Chemistry & Biology
Degree: B. S.

JAN PERKINS
Major: Chemistry & Biology
Degree: B.A.

BENTLEY PETERS
Major: Religion & Philosophy
Degree: B.A.

DIANNE PETERS
Major: Elementary Education
Degree: B.S.

NANCY PETERSON
Major: Elementory Education
Degree: B.S.

EDGAR PETRY
Major: Psychology & Sociology
Degree: B.S.

KEITH PIERSON
Major: Business Education & Social Studies
Degree: B.S.

CAROL POWELL
Major: Elementory Educotion
Degree: B.S.

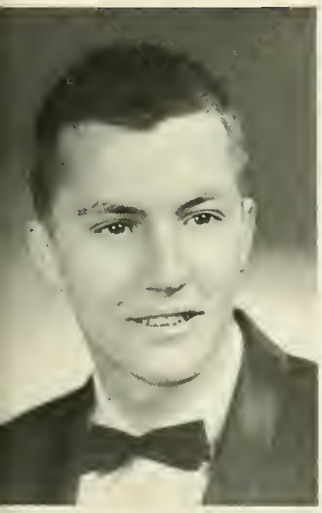

DAN REED
Major: Chemistry
Degree: B.A.

JOYCE REED
Major: Business Educotion
Degree: B.S.

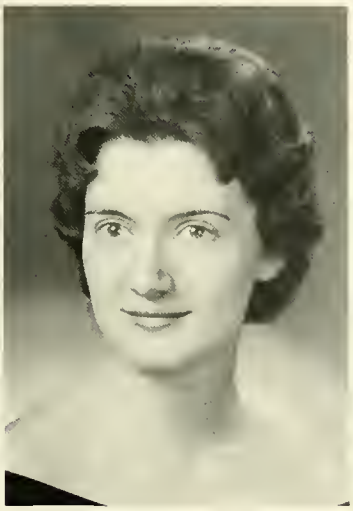

KAREN REED
Major: Elementary Education
Degree: B.S.

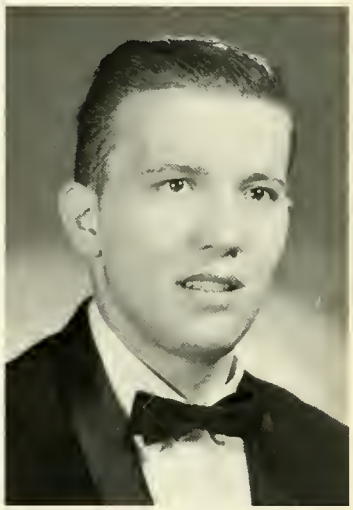

RICHARD REED
Major: Biology
Degree: B.S.

LINDA REHFELDT
Major: Sociology & Philosophy & Religion
Degree: B.A.

ROSALIE REPLOGLE
Major: Elementary Educotion
Degree: B.S.

BARBARA RHOADES
Major: Music Education
Degree: B.S.

ALLEN RICKARD
Major: Health & Physical Education
Degree: B.S.

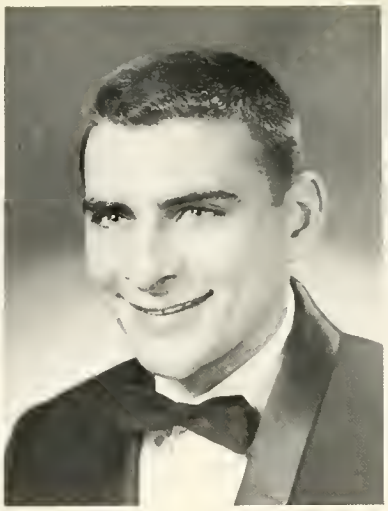

KAY ROBERTS
Major: Health & Physical Education
Degree: B.S.

STEVE RODABAUGH
Major: Business & Philosophy & Religion
Degree: B.A.

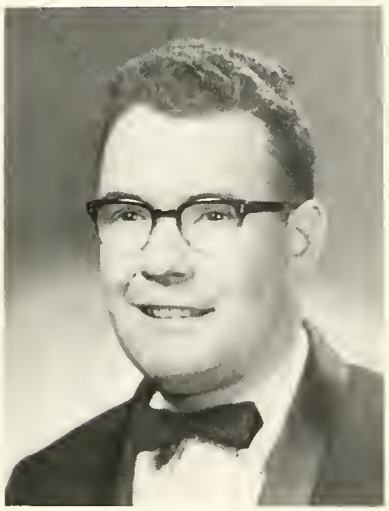

JOHN ROUCH
Major: Biology
Degree: B.A.

ROSEMARY ROUCH
Major: General Home Economics
Degree: B.S.

MARTHA ROYER
Major: Elementary Education
Degree: B.S.

NANCY ROYER
Major: Music
Degree: B.S.

LAWRENCE RUPLEY
Major: Business & Economics
Degree: B.A.

JANICE RUTLEDGE
Major: Elementary Education
Degree: B.S.

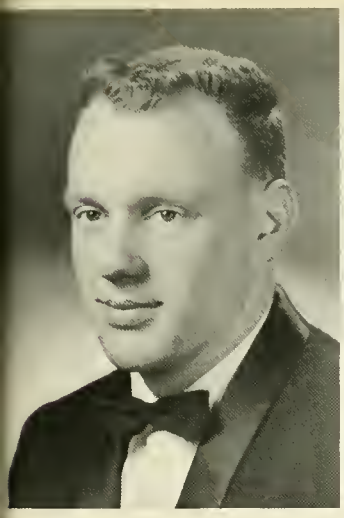

LARRY SARBER
Major: Arts & Crafts
Degree: B.S.

BESSIE SCHAPER
Major: Elementary Education
Degree: B.S.

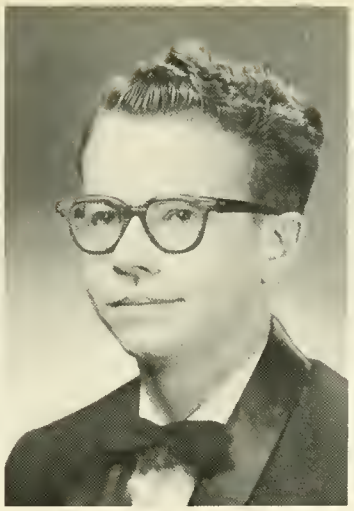

ROBERT SCHWEISBERGER
Major: Business
Degree: B.S.

DONNA SCOTT
Major: Music Education
Degree: B.S.

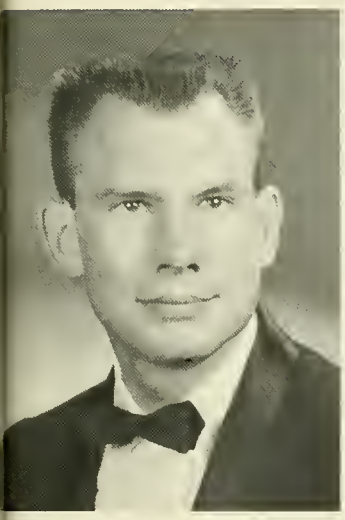

KENNETH SEVERSON
Major: Health & Physical Education
Degree: B.S.

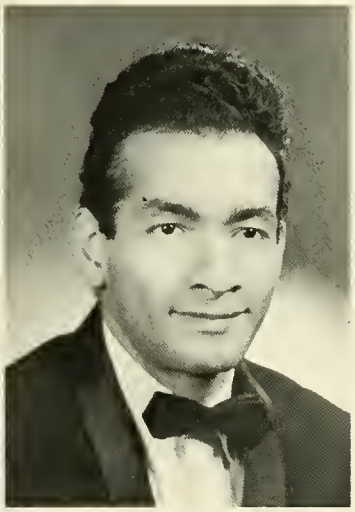

ALEX SHARMA
Major: French & Mathematics
Degree: B.A.

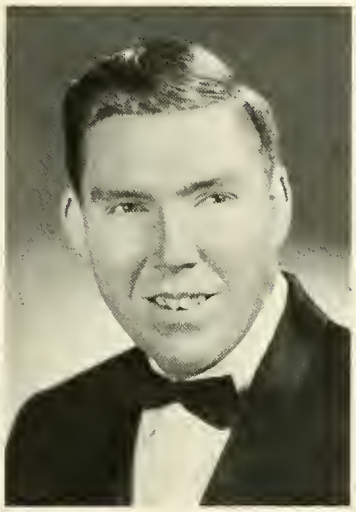

ROBERT SIMMONS
Major: Biology
Degree: B.A.

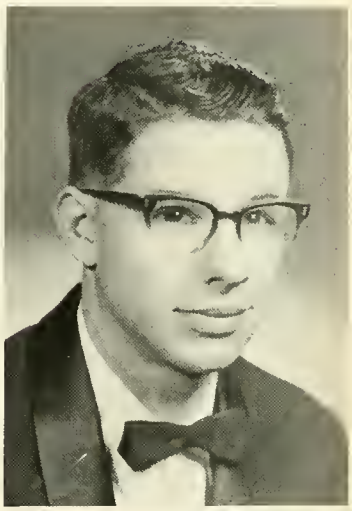

DEAN SLAVENS
Major: Health & Physical Education & Social Studies
Degree: B.S.

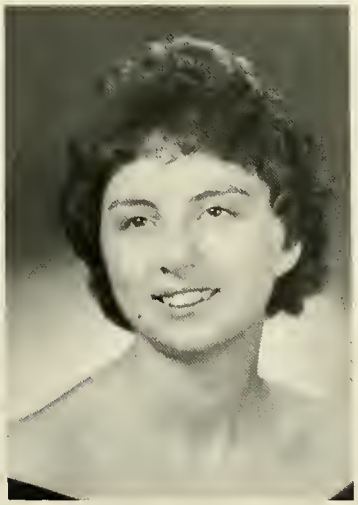

BONNIE SMITH
Major: Language Arts
Degree: B.S.

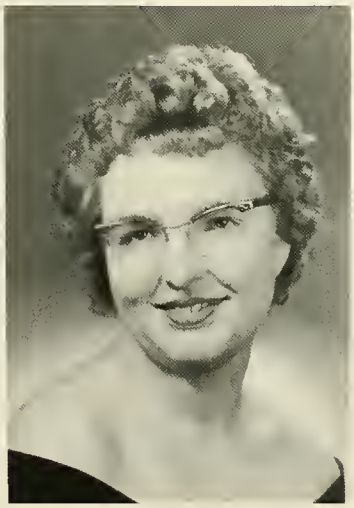

JO ANN SNYDER
Major: Social Studies & Foreign Language
Degree: B.S.

HARRY SOMMER
Major: Business
Degree: B.S.

JAMES E. SOUSLEY
Major: Mothematics
Degree: B.A.

PAT SPOHR
Major: Elementary Education
Degree: B.S.

CAROL STANLEY
Major: Languoge Arts
Degree: B.S.

SUSAN STATON
Major: Elementory Education
Degree: B.S.

LONNIE STEELE
Major: Health & Physical Education
Degree: B.S.

JANET STEINER
Major: Social Studies
Degree: B.S.

WAYNE STICKEL
Major: Business
Degree: B.S.

CAROL STIVER
Major: Elementary Education
Degree: B.S.

RONDA STIVING
Major: General Home Economics
Degree: B.S.

BEVERLY STOKES
Major: Music Education
Degree: B.S.

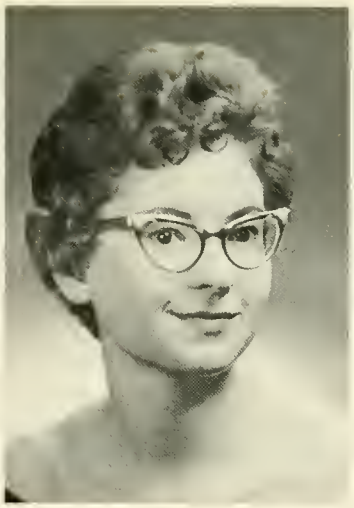

JOYCE STOUT
Major: General Home Economics
Degree: B.S.

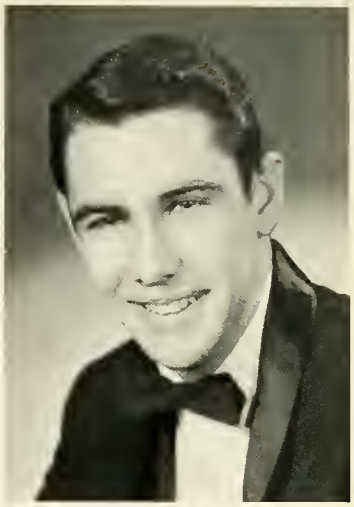

PHILLIP STURDEVANT
Major: Arts & Crafts
Degree: B.S.

JOSEPH SUMPTER
Major: Mathematics
Degree: B.S.

V. BEATRICE TAYLOR
Major: Business Education
Degree: B.S.

MICHAEL THAYER
Major: Elementary Education
Degree: B.S.

KATHLEEN THOMAS
Major: Elementary Education
Degree: B.S.

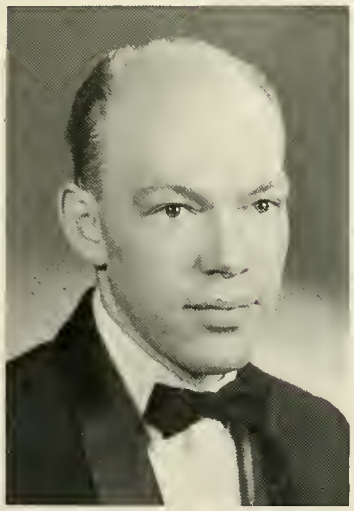

ODIS THOMAS
Major: Chemistry & Mathematics
Degree: B.S.

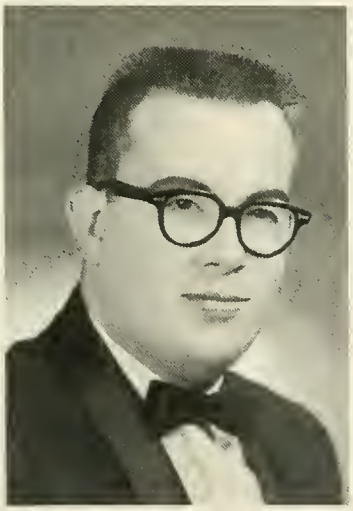

ROBERT THOMAS
Major: Social Studies
Degree: B.S.

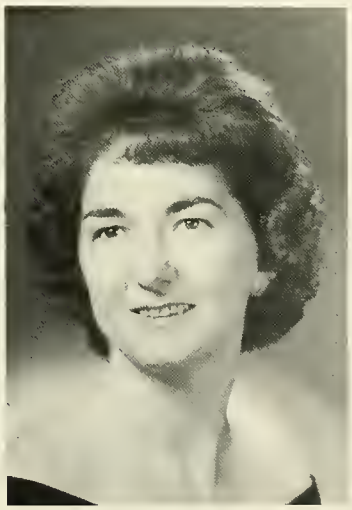

MARLEAH THOMPSON
Major: Elementary Education
Degree: B.S.

LINDA TIMMONS
Major: General Home Economics
Degree: B.S.

MARY TOLLE
Major: Music Education
Degree: B.S.

JO ANN TUNES
Major: Health & Physical Education
Degree: B.S.

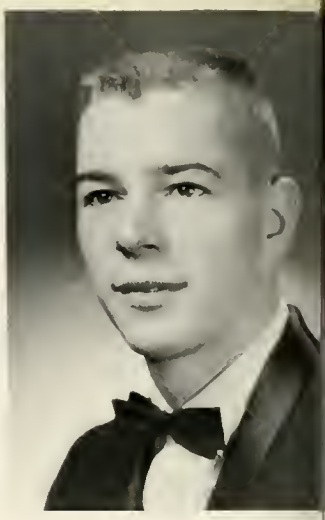

DAVID VERBECK
Major: Chemistry & Physics
Degree: B.S.

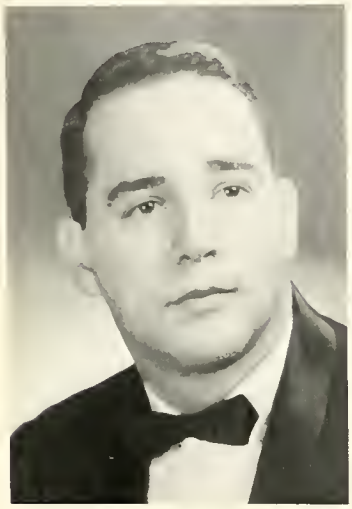

DAVID WAGONER
Major: Bialogy
Degree: B.S.

ARDITH WALTERS
Major: Elementary Education
Degree: B.S.

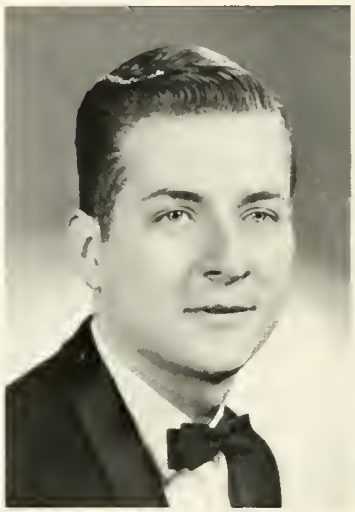

JERRY WEAVER
Major: Business
Degree: B.S.

MARY ANN WECK
Major: Business Education
Degree: B.S.

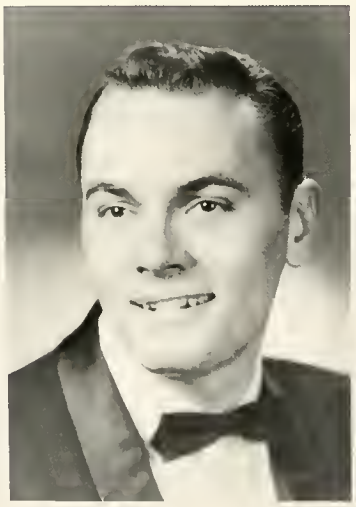

TERRY WEED
Major: Elementary Education
Degree: B.S.

JANET WEEKS
Major: General Home Economics
Degree: B.S.

LARRY WEISE
Major: Speech
Degree: B.S.

CAROLE WELCH
Major: Language Arts & Psychology
Degree: B.S.

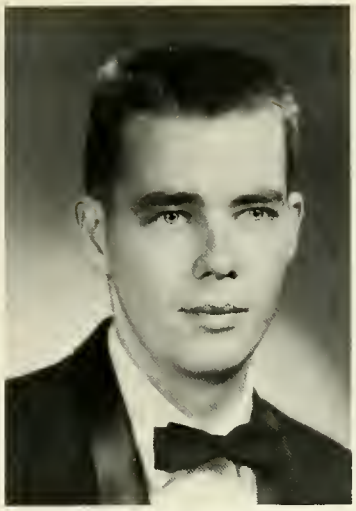

DAVID WHITE
Major: Business
Degree: B.S.

SUZANNE WISE
Major: Elementary Education
Degree: B.S.

LAWRENCE WISE
Major: Mathematics & Chemistry
Degree: B.A.

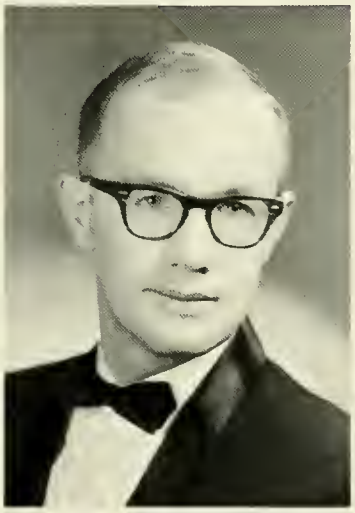

FREDERICK WOOD
Major: Social Studies
Degree: B.S.

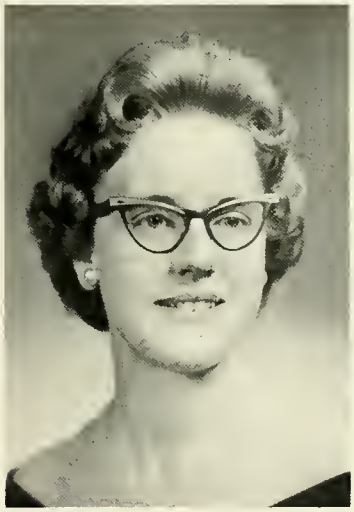

JANET WOOD
Major: Elementary Education
Degree: B.S.

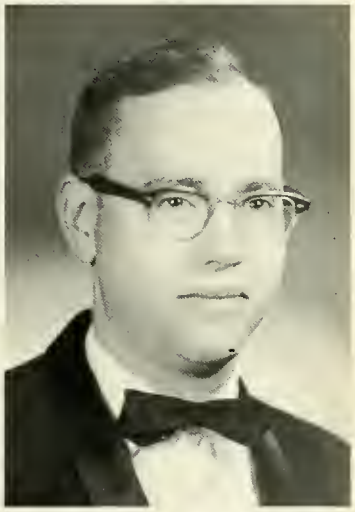

MARCUS WORKMAN
Major: Chemistry
Degree: B.A.

EVA BENEDICT, Elementary Education, B.S.; WAYNE BLADHOLM, Psychology, B.S.; FRANCES BLOCHER, Elementary Education, B.S.; FRANK BROWER, Biology, B.S.; JUNE CARPENTER, Elementary Education, B.S.; LUCILLE CLAPPER, Elementary Education, B.S.; SALLY COSBY, Elementary Education, B.S.; MARY JANE DEARDORFF, Elementary Education, B.S.; ELIZABETH DOERR, Elementary Education, B.S.; WILLIAM DORSEY, Health & Physical Education & Speech, B.S.; JOANN ENGLE, Elementary Education, B.S.; LORETTA ESHELMAN, Home Economics, B.S.; ERNEST FIKE, Arts & Crafts, B.S.; MARY FINLEY, Elementary Education, B.S.; RUTH HATTON, Elementary Education, B.S.; GARNET HAYS, Elementary Education, B.S.; GENEVIEVE HEMDAL, Elementary Education, B.S.; LOWELL HOOVER, History, B.A.; CHARLOTTE IDE, Elementary Education, B.S.; ELIZABETH LAWRENCE, History, B.S.; THELMA LEFEVER, Elementary Education, B.S.; JAMES MC GRIFF, Chemistry, B.S.; FRANKLIN MATHEWS, Chemistry, B.S.; FERN MILLER, Elementary Education, B.S.; LA VAUNE MILLION, Elementary Education, B.S.; JOHN MINER, Political Science, B.S.; THEDA MOSER, Elementary Education, B.S.; MARILYN PRITCHETT, Elementary Education, B.S.; LAWRENCE SANDERS, Health & Physical Education, B.S.; VIOLET SCRIBNER, Elementary Education, B.S.; GRACE SHOWALTER, Elementary Education, B.S.; CLEO SOUDER, Elementary Education, B.S.; JAMES WESTWOOD, History, B.A.; MABEL ZEIDER, Elementary Education, B.S.

COMMUNITY DIRECTORY

Adams, Carl, 720 W. Elk, Freepart, Ill. 112, 128.
Adams, Gearge, R.R. 1, Bax 92, Crawn Paint, Ind. 110, 120, 138.
Adams, James R. C., On leave af absence. 21.
Adler, Kathleen M., R.R. 4, Decatur, Ind. 97, 116, 120, 146.
Airgaad, Thamas, 306 W. 5th, N. Manchester, Ind. 154.
Albert, Bannie, 211½ N. Mill, N. Manchester, Ind.
Alder, Letitia, 2214 Gearge, Laganspart, Ind.
Alexander, Barbara, R.R. 3, Prestan, Minn. 138.
Alger, Hazel, 317 W. Maple, Wabash, Ind. 154.
Allen, Danald, Bax 64, Silver Lake, Ind. 146.
Allen, Janet, 607 E. Miami, N. Manchester, Ind. 8, 55, 80, 100, 110, 138.
Allen, Max I., 607 E. Miami, N. Manchester, Ind. 21.
Alspaugh, Frederick, 4418 Fiesta, New Orleans, La. 128.
Altenburg, Gail, R.R. 1, Chana, Ill. 100, 102, 114, 138.
Amar, Daniel, 708 S. Michigan, Plymauth, Ind. 106, 128.
Amas, Nancy, 125 Airpart, Peru, Ind. 125, 128.
Amas, Prudy, 306 Fasler, S. Whitley, Ind. 100, 102, 138.
Amas, Sheryl, 306 Faster, S. Whitley, Ind. 122, 128.
Angeny, Caral, 1541 S. Water, Kent, O. 35, 80, 121, 138.
Anglin, Sue, R.R. 5, Warsaw, Ind. 128.
Archbald, Pamela, R.R. 4, Huntingtan, Ind. 89, 116, 138.
Archer, Linda, R.R. 1, Huntertawn, Ind. 146.
Archer, William, R.R. 15, Ft. Wayne, Ind. 74, 81, 154.
Armbruster, David, 25 W. Maple, Lambard, Ill. 112, 154.
Armstrang, Charles, 221 College, N. Manchester, Ind. 31.
Armstrang, Pam, 1631 S. Washingtan, Kakama, Ind. 110, 120, 125, 128.
Arnald, Barbara, R.R. 2, Bax 77, Decatur, Ind. 35, 116, 121, 146.
Arnald, Duane, R.R. 6, Decatur, Ind. 62, 128.
Arnald, Twila, R.R. 6, Decatur, Ind. 97, 116, 138.
Aschleman, Jerry, W. Maple, Waterlaa, Ind. 112, 138.
Ashley, Esther Mae, 712 Band, N. Manchester, Ind. 21.
Baer, Darathy, 906 N. Wayne, N. Manchester, Ind. 30, 101, 104.
Baer, Eva, 414 Still, Wabash, Ind. 31, 96.
Bagwell, Kathy, 1412 N. 11th, Bismarck, N. Dak. 100, 102, 110, 128.
Bailey, Kay, 706 N. Huntingtan, Syracuse, Ind. 35, 107, 128.
Baker, Janet, 623 Vine, Braakville, O. 97, 113.
Baker, Jerame, R.R. 6, Calumbia City, Ind. 100, 102, 105, 122, 128.
Baker, Larry, R.R. 2, Dixan, Ill. 95, 98, 110, 154.
Ball, Arden, R.R. 2, Claypaal, Ind.
Balsbaugh, Marquita, R.R. 1, Macy, Ind. 114, 128.
Bame, Ralph, R.R. 1, Williamstawn, O. 96, 146.
Banet, Steve, 933 W. Oakdale, Ft. Wayne, Ind. 128.
Barkey, Wayne, 805 Bailey, Plymauth, Ind. 110, 112, 113, 128.
Barkman, Brent, R.R. 1, Marydale, Elkhart, Ind. 122, 128.
Barkman, Linda, R.R. 5, Rachester, Ind. 89, 121, 154.
Barnes, Byran, 965 N. Partage, Daylestawn, O. 112, 146.
Barnes, Michael, R.R. 7, Calumbia City, Ind. 128.
Bartan, James, 409 N. Bryan, Ora, Ind. 100, 102, 112, 125, 128.
Batzka, Stephen, 506 E. Washingtan, Manticella, Ind. 55, 89, 92, 94, 95, 110, 155.
Baughman, Kay, Pine, N. Liberty, Ind. 39, 106, 128.
Baughman, Richard, 24633 Stantan, N. Liberty, Ind. 100, 102, 122, 129.
Baumgart, Jahn, 106 W. 9th, N. Manchester, Ind. 21, 95.
Bazzani, Brunette, Riverside, N. Manchester, Ind. 128.
Bazzani, Lean, Riverside, N. Manchester, Ind. 146.
Beard, James, R.R. 3, Peru, Ind. 112, 113, 128.
Bearinger, Charles, 1530 E. Raasevelt, Lang Beach, Calif. 104.
Beaty, Dauglas Jr., 1104 Echa, Blufftan, Ind. 138.
Beck, Alice, R.R. 1, Bradfard, O. 107, 112, 128.
Beckman, Everett G., 105 S. Maple, N. Manchester, Ind. 21.
Beebe, Jack, Piercetan, Ind. 124, 138.
Beery, Jay, 311 E. Manument, Pleasant Hill, O. 121, 128.
Beery, Stanley, R.R. 1, N. Manchester, Ind. 128.
Bell, Henry, 108 Park, N. Manchester, Ind. 123, 125, 128.
Beller, Janet, 3062 Arnica, Daytan 32, O. 123, 146.
Bendsen, Fern, Bax 655, Hartville, O. 107, 138.
Benedict, Iris, R.R. 1, Raund Lake, Vermontville, Mich. 80, 120, 125, 128.
Bensan, Max, Bax 16, Servia, Ind. 146.
Berg, Phyllis, 612 S. Princetan, Villa Park, Ill. 128.
Berkebile, Jay, 306 W. Main, N. Manchester, Ind. 146.
Best, Deanna, 2616 Knight, Rackfard, Ill. 13, 100, 102, 106, 107, 146.
Bickel, David, R.R. 2, N. Manchester, Ind.
Birk, William, R.R. 1, Dogwaad, Mishawaka, Ind. 96, 138.
Bishap, Thamas, 2014 North, Laganspart. Ind. 119, 128.
Bittinger, Marvin, 500 Seaman, Akran 5, O. 95, 146.
Bladhalm, Wayne, 932 Argyle, Massmaar, Ill. 87.
Blickenstaff, Dr. Leanard, 707 College, N. Manchester, Ind.
Blickenstaff, Lynn, 707 College, N. Manchester, Ind. 85, 106, 128.
Blickenstaff, Rasemary, 707 College, N. Manchester, Ind. 40, 52, 88, 109, 118, 152, 155.
Blacher, Lawrence, 128 E. Brawn, Franklin Grave, Ill. 92, 100, 114, 138.
Blacher, Mary Rebecca, R.R. 4, Wildcat, Greenville, O. 102, 107, 116, 128.
Blaugh, Carl, R.R. 2, Samerset, Penn. 114, 146.
Blythe, Gwen, 409 E. 3rd, N. Manchester, Ind. 28.
Blythe, James, 409 E. 3rd, N. Manchester, Ind. 92, 155.
Baggs, Clintan Jay, R.R. 2, Leesburg, Ind. 128.
Ballhaefer, Daniel, 1404 E. 60th, Marian, Ind. 128.
Ballinger, Janet, 402 Waadland, N. Manchester, Ind. 80, 128.
Ballinger, Russell V., 402 Waadland, N. Manchester, Ind. 19, 86.
Bambich, Barbara, R.R. 1, Bax 376, Cedar Lake, Ind. 91, 107, 110, 120, 138.
Baacher, Bannie, R.R. 4, Bax 251, Rachester, Ind. 121, 138.
Baak, Haward A., 107 W. 2nd, N. Manchester, Ind. 19, 21.
Bartell, Julienne, R.R. 3, Knax, Ind. 120, 128.
Bawen, Marlys, 405 Ewing, Plymauth, Ind. 13, 138.
Bawer, Rabert, 1536 Park, Ft. Wayne, Ind. 123, 138.
Bawers, Jerry, 1007 Lincaln, Tray, O. 62, 155.
Bawman, Cherryll, R.R. 4, Peru, Ind. 120. 128.
Bawman, Clair, R.R. 1, New Paris, Ind. 120, 128.
Bawman, Paul, 109 S. Elm, N. Manchester, Ind. 20.
Bawman, Richard, 2211 Spring, Quincy, Ill. 100, 102, 122, 128.
Bawser, Dale, R.R. 2, Bax 197, W. Alexandria, O. 68, 72, 129.
Baysan, Yildiz, c/a Semsi Baysan, Mintika Ticaret Md., Mersin, Turkey. 115, 118, 138.
Bradley, Patricia, R.R. 2, Rachester, Ind. 138.
Bradway, Gary, R.R. 2, Akran, Ind. 110, 138.
Bradway, Tam, R.R. 1, Etna Green, Ind. 68, 119, 129.
Brand, Jerry, R.R. 2, Waterlaa, Ind. 123, 146.
Brandeberry, Mary, Main, Tantagany, O. 102, 120, 129.
Brandenburg, Ranald, R.R. 2, N. Manchester, Ind. 95, 96, 106, 113, 146.
Brandley, Dale, R.R. 4, Eatan, O. 129.
Braytan, Caralyn, Pleasant Lake, Ind. 146.
Bricker, Rager, 15615 Judsan, Cleveland 28, O. 100, 102, 106, 122, 129.
Bridgewater, Lucy, 301 S. Mill, N. Manchester, Ind.
Brightbill, Faith, 25 Briarcliff, Aurara, Ill. 88, 92, 95, 106, 110, 118, 146.
Bring, Sally, R.R. 1, Bax 377, Piqua, O. 89, 107, 121, 146.
Brack, Dale, R.R. 1, Galvestan, Ind.
Branhard, Chris, Urbana, Ind. 155.
Brawer, Frank, 301 S. Mill, N. Manchester, Ind. 146.
Brawn, Kenneth, 502 College, N. Manchester, Ind. 21, 85.
Brawn, Linda, 1337 Riverside, Huntingtan, Ind. 120, 138.
Brawn, Rabert, R.R. 1, N. Manchester, Ind. 112, 155.
Brugman, Richard, 129.
Brumbaugh, David, 19553 Darden, S. Bend, Ind. 115, 121, 155.
Brumbaugh, Paul, 133 51st S.E., N. Industry, O. 88, 146.
Brumbaugh, William, Bax 145, Arcala, Ind. 138.
Bubb, Larry, Astaria, Ill. 155.
Buchwalter, Delares, R.R. 1, Smithville, O. 110, 120, 138.
Buckingham, Janet, 305 N. Walnut, N. Manchester, Ind. 120, 155.
Budd, Edith, R.R. 2, Winamac, Ind.
Buehle, Carl, 306 W. 4th, N. Manchester, Ind. 155.
Bupp, James, R.R. 2, Waaster, O. 95, 113, 156.
Burch, Rager, 301 N. Sycamare, N. Manchester, Ind. 77, 156.
Burgard, Gardan, 521 2nd, Dixan, Ill. 138.
Burke, Dr. Eldan R. 402 N. Mill, N. Manchester, Ind. 7, 21, 28, 115.
Burke, Jeneba, Bax 13, Castaner, Puerta Rica. 125, 129.
Burkett, Jayce, R.R. 1, Cramwell, Ind. 98, 105, 107, 129.
Burkett, Juanita, R.R. 1, Akran, Ind. 129.
Burkhalter, Edward, R.R. 1, Mulberry, Ind. 96, 119, 121, 156.
Burkhalder, Jahn, 16609 Ernadale, Cleveland 11, O. 12, 108, 112, 156.
Burnan, Danavan, 1112 Chestnut, Winana Lake, Ind. 129.
Burner, Richard, 1049 Highland, Dixan, Ill. 70, 138.
Burnett, Carale, 327 Indiana, Rachester, Ind. 114, 138.
Burnidge, Judy, 530 Randall, Elgin, Ill. 80, 156.
Burnidge, Lais, R.R. 3, Bax 14, Elgin, Ill. 129.
Burns, Gerald, R.R. 1, Bradfard, O. 123, 124, 129.
Burr, Rabert, 251 Walker, R.R. 4, Battle Creek, Mich. 94, 119.
Burtch, Thamas, 102½ W. King, Garrett, Ind. 74, 138.
Burtan, Caral Jane, R.R. 3, N. Manchester, Ind. 129.
Cabaniss, Larry, Bax 214, W. Manchester, O. 119, 124, 129.
Cable, Amy, 162 Emmans, Akran 12, O. 116, 129.
Cain, Narman, R.R. 2, East, N. Manchester, Ind. 138.
Callane, Marsha, R.R. 1, Flara, Ind. 32, 156.
Camp, Janice, Bax 17, Ashley, Ind. 115, 120, 129.
Capes, Wendell, R.R. 1, Bax 31, Baurban, Ind. 114, 156.
Cappelletti, David, 521 S. 8th, Elkhart, Ind. 138.
Carey, Maxine, R.R. 3, Unian City, Ind. 97, 120, 152, 156.
Carey, Rachel, R.R. 3, Unian City, Ind. 120, 146.
Carrall, Bannie, 24 Orchard, Englewaad, O. 112, 115, 138.

Carter, Cynthia, 306 S. Maple, N. Manchester, Ind. 138.
Cassell, Beverly, 707 N. Market, Troy, O. 39, 102, 110, 121, 129.
Caudill, Linda, Silver Lake, Ind. 129.
Cave, Lois, 55 W. Main, Stanley, Va. 100, 102, 113, 129.
Cecil, Miriam, R.R. 5, Wabash, Ind. 121, 123, 129.
Chadd, Sandra, R.R. 6, Kokomo, Ind. 129.
Chaffee, Charles, 207 W. Union, Liganier, Ind. 139.
Chamberlain, Titus, 309 Riverside, N. Manchester, Ind.
Chase, Edward, R.R. 4, Defiance, O. 95, 113, 146.
Chase, Judy, R.R. 4, Defiance, O. 115, 116, 121, 129.
Christopher, John, R.R. 1, Brookston, Ind. 119, 129.
Church, William, 267 Trent, Akran, O. 146.
Chute, Clifton, 3201 1st Road N., Arlington 1, Va., 129.
Clock, James, R.R. 4, Columbia City, Ind.
Clark, Eric, R.R. 2, N. Liberty, Ind. 129.
Clark, James, 4311 Boring, E. Chicago, Ind. 89, 110, 119, 121, 129.
Clark, Richard, R.R. 4, Wooster, O. 89, 129.
Clark, Ronald, 218 W. Kendall, La Fontaine, Ind. 129.
Clark, Terry, Box 41, N. Liberty, Ind. 139.
Clark, Wayne, R.R. 2, Columbia City, Ind. 113, 139.
Clayton, Charles Jr., 527 Linden, Sidney, O.
Clem, Jim, 301 Kasher, N. Manchester, Ind. 146.
Clements, Rose, 1029 Northwood, Ft. Wayne, Ind.
Cline, Thomas, 318 E. Chamberlin, Dixon, Ill. 139.
Clingenpeel, Philip, Box 112, Laketon, Ind. 95, 156.
Clouse, Tom, R.R. 2, Rockford, O. 129.
Clouse, William, R.R. 2, Rockford, O. 146.
Cobbs, Ernest Dewain, Box 127, Shipshewana, Ind. 62, 139.
Coblentz, Janice, 415 W. 3rd, Greenville, O. 121, 129.
Coblentz, Michael, R.R. 5, Peru, Ind. 115, 123, 139.
Coblentz, Ruth, 1008 N. Wayne, N. Manchester, Ind. 20, 117,.
Colburn, Dr. Donald L., 1201 N. Sycamore, N. Manchester, Ind. 21.
Colburn, Lois, 1201 N. Sycamore, N. Manchester, Ind. 22.
Colville, James, 44 Williams, Johnstown, O. 139.
Comptom, Philip, 1710 S. Quincy, Arlington 4, Va. 87, 88, 94, 98, 102, 122, 139.
Conley, Judith, 1315 Hunt, Richmond, Ind. 97, 115, 129.
Conrad, Paul, R.R. 3, Ansonia, O. 100, 106, 157.
Conrad, Susan, 132 Portage, Doylestown, O. 97, 114, 121, 129.
Conrad, Viola, 1104 Home, N. Manchester, Ind, 117, 157.
Cook, Glen, R.R. 1, Walcottville, Ind. 157.
Cook, Keith, R.R. 1, Argos, Ind. 8, 77, 123, 146.
Cook, Lloyd, R.R. 3, Rochester, Ind. 129.
Cook, Wayne, R.R. 1, Wolcottville, Ind. 129.
Coppock, Patsy, 6233 Dixie, Tipp City, O. 119, 120, 139.
Cordier, Barbara, 3748 Curtis, Mogadore, O. 116, 123, 157.
Cordier, Julie, R.R. 5, Celina, O. 13, 106, 115, 120, 139.
Cordier, Sandra, 3748 Curtis, Mogadore, O. 116, 129.
Cover, Ellen, Box 118, Denver, Ind. 129.
Cox, Sharon, R.R. 1, Williams, Ind. 120.
Cox, W. Dean, R.R. 1, Box 124, Crown Point, Ind. 62, 63, 139.
Coy, Carolyn, 2021 Cardinal, Dayton, O. 80, 129.
Cramer, Jean, 1265 Willard, Wabash, Ind. 139.
Creps, Sue, Box 32, Milton Center, O. 107, 129.
Crevistan, Steven, Lake City, Ill. 129
Crewse, Richard, 2534 Kingswood, N. Canton, O. 106, 129.
Cripe, Karen, R.R. 2, Plymouth, Ind. 13, 107, 121, 139.
Cripe, Robert, 504 1st, Wenatchee, Wash. 96, 122, 123.
Crouse, Charles, 111 E. South, Arcanum, O. 62, 114, 139.
Crum, Trudy, 916 College, Goshen, Ind. 110, 139.
Crumley, Charlotte, 721 N. Sycamore, N. Manchester, Ind. 129.
Crumley, William, 721 N. Sycamore, N. Manchester, Ind. 31.
Culp, James, R.R. 3, Warsaw, Ind.
Culver, Douglas, 1764 Southeast, Tallmadge, O. 94, 119, 146.
Cumberland, Wayne, Parkview, Wabash, Ind. 157.
Cutler, Conradt, 355 W. 3rd, Peru, Ind. 113, 129.
Danner, Phyllis, 710 N. Indiana, Mishawaka, Ind. 157.
Donty, Mike, 107 Elm, Celina, O. 139.
Dare, Irma, 502 College, N. Manchester, Ind. 22.
Davies, Richard, 129 E. 14th, Rochester, Ind.
Davis, Max, 401 S. Mill, N. Manchester, Ind. 129.
Davis, Susan, 1435 Covington, Piqua, O. 147.
Davis, William, 707 Ruse, N. Manchester, Ind. 147.
Dawson, Laura, New Paris, Ind. 97, 102, 147.
Deardorff, Mary Jane, R.R. 3, Syracuse, Ind.
Deardorff, Robert, 503 Sycamore, N. Manchester, Ind. 139.
Deavel, R. Gary, 905 N. Band, N. Manchester, Ind. 22.
Deeter, Allen C., 313 N. Sycamore. N. Manchester, Ind. 22, 89.
Deeter, Mrs. Allen C., 313 N. Sycamore, N. Manchester, Ind. 20, 88.
DeGood, John, 428 W. Market, Warsaw, Ind. 13, 72, 88, 147.
Deifenbaugh, Joyce, 80 Noble, Wabash, Ind. 129.
DeJong, Martina, 606 Miami, N. Manchester, Ind. 22.
DeLauter, David, 23 Banbrook, Wabash, Ind. 94, 100, 102, 105, 110, 139.
DeLawter, George T., 521 W. Clinton, Logansport, Ind, 119, 129.
DePew, Larry, 404 W. 3rd, Ligonier, Ind. 88, 91, 112, 139.
Detrick, Ralph, R.R. 1, Stanley, Wis. 85, 88, 115, 123, 147.
DeWitt, Don, Corunna, Ind. 119, 139.
DeYoung, John, 4310 Buell, Ft. Wayne, Ind.
Dill, Patricia, 1838 Huffman, Dayton, O. 110, 129.
Dines, Jerome, 49 N. Sycamore, Hagerstown, Ind. 85, 157.
Damer, Maxine R., 702 N. Band, N. Manchester, Ind. 19.
Damer, Mike, 702 N. Band, N. Manchester, Ind. 139.
Damer, Rhada, 702 N. Band, N. Manchester, Ind.
Dorsey, William, R.R. 1, N. Webster, Ind. 94.
Doudt, David, R.R. 2, Columbia City, Ind. 123, 139.
Dove, L. Duane, R.R. 1, Huntertown, Ind. 72, 129.
Drake, Charles Michael, 1334 High, Decatur, Ind. 62, 104, 129.
Driver, Becky, 2412 Lost Creek, Lima, O. 120, 139.
Driver, Judith, R.R. 5, Lima, O. 112, 121, 139.
Driver, Kenneth, 1893 Old N. Dixie, Lima, O. 130.
Drudge, Ann, 504 W. 4th, N. Manchester, Ind. 28.
Druley, Etta, Box 74, Pierceton, Ind. 121, 147.
DuBois, James, R.R. 1, Fairmount, Ind. 62, 68, 130.
Dubois, Thomas, Marion, Converse, Ind. 68, 139.
Duell, William, 556 S. Prospect, Hartville, O. 139.
Duke, Beverly, R.R. 3, Richmond, Ind. 139.
Dull, Iva, 207 E. 6th, Ligonier, Ind. 80, 110, 121, 130.
Dunbar, Anna, 511 College, N. Manchester, Ind. 30.
Dunlap, Donna, Egbert, Goshen, Ind. 130.
DuVall, Carol, R.R. 1, Monticella, Ind. 110, 120, 139.
Dyson, Barbara, Roann, Ind. 139.
Eagles, Gary, R.R. 1, Box 1192, Bristol, Ind. 62, 139.
Early, Frances, R.R. 3, Bellefontaine, O. 101, 104, 120, 147.
Early, Rose Marie, R.R. 3, Bellefontaine, O. 157.
Eberly, Dr. William, 1515 Sunset, N. Manchester, Ind. 22.
Ebey, Mary, R.R. 6, Huntington, Ind. 107, 112, 117, 129.
Eckert, John F., R.R. 1, Plymouth, Ind. 130.
Eckert, John L., R.R. 8, Huntington, Ind.
Eckhardt, Melissa, 29 Drury, Dayton 3, O. 35, 100, 106, 110, 126, 139.
Eddingfield, Anita, 707 E. Main, Warsaw, Ind. 157.
Eddingfield, Marilyn, 707 E. Main, Warsaw, Ind. 110, 120, 130.
Edwards, Bonnie, 437 Dewey, Goshen, Ind. 9, 139.
Edwards, Virginia, 208 E. Lincoln, Mt. Morris, Ill. 130.
Egley, Max, R.R. 2, Decatur, Ind. 147.
Egolf, Larry, R.R. 2, Churubusco, Ind. 112, 120, 130.
Eichenauer, Calvin, R.R. 1, Celina, O. 89, 121, 139.
Eikenberry, Melody, 11 W. Sherry, Trotwood, O. 89, 139.
Eikenberry, Nils, 640 Harrison, Greenville, O. 112, 114, 130.
Elliott, Ronald, 822 E. Oakside, S. Bend, Ind. 72, 74, 147.
Emrick, Daniel, R.R. 5, Wabash, Ind. 130.
England, Carollyn, Box 263, Claypool, Ind. 147.
Engle, Carol, 4001 S. Hanna, Ft. Wayne, Ind. 120, 157.
Engle, Donna, 35 Orchard, Englewood, O. 80, 115, 120, 158.
Engle, Nancy, 35 Orchard, Englewood, O. 91, 117, 139.
Engle, Wm. Stephen, 223 E. 3rd, Waynesboro, Penn. 39, 101, 104, 106, 130.
Erbaugh, Duane, Vandalia, O. 10, 86, 91, 147.
Erbough, Judy, R.R. 1, Box 46, Brookville, O. 120, 147.
Erbaugh, Linda K., Box 390, Logan, O. 107, 130.
Erbaugh, Lloyd, R.R. 1, Vandalia, O. 46, 130.
Erbaugh, Michael, R.R. 1, Box 46, Brookville, O. 130.
Ervin, Diane, R.R. 1, Fairborn, O. 80, 147.
Eshelman, Loretta, 7515 Bluffton, Ft. Wayne, Ind.
Evans, Daniel, 7114 Ontario, Hammond, Ind. 147.
Evans, David Jr., 821 Tennessee, Gary, Ind. 110, 139.
Evans, Thomas, 215 N. Union, Warsaw, Ind. 130
Evans, Dr. T. Quentin, 601 N. Wayne, N. Manchester, Ind. 22.
Eveland, Diane, 509 N. Indiana, Bremen, Ind. 29, 84, 117, 118, 123, 124, 158.
Eveland, Herb, 1308 N. Walnut, Champaign, Ill. 29, 96, 109, 118, 123, 124, 158.
Ezra, Gary, R.R. 1, Francesville, Ind. 139.
Faapauli, Faufau, P.O. Box 404, Fagotogo, Tutuila, American Samoa. 130.
Fair, Clete, Franklin Grove, Ill. 158.
Farling, Joyce, R.R. 2, New Carlisle, O. 97, 107, 116, 123, 130.
Farringer, Becky, 625 E. Elm, Lima, O. 84, 106, 110, 126, 130.
Farringer, Dwight L., 1005 Band, N. Manchester, Ind. 22, 113.
Faudree, Karin, R.R. 1, N. Manchester, Ind. 98, 139.
Faurot, Malao, 607 E. 5th, N. Manchester, Ind.
Faw, Peggy, 404 S. Homan, Chicago 24, Ill. 84, 88, 118, 122, 139.
Fawcett, Larry, R.R. 2, N. Manchester, Ind.
Felix, James, 209 W. Jackson, Mulberry, Ind. 110.
Felix, Janet, R.R. 1, Lafayette, Ind. 84, 108, 112, 139, 158.
Feller, Susan, R.R. 1, Brownsburg, Ind. 100, 102, 122, 158.
Fessele, Hans Rainer, 5 Laird Place, Cliffside Park, N. J. 89, 90, 91, 114, 139.
Fetter, Dan, 300 S. Milton, Smithville, O. 46, 62, 63, 68, 77, 119, 139.
Fetters, Bruce, R.R. 2, Bradford, O. 130.
Fetters, Joanne, R.R. 1, Union, O. 139.
Fewell, Karen, R.R. 1, Ambay, Ind. 120, 130.

Fields, Robert, 2842 Suzanne, Portage, Ind. 68, 119, 139
Fike, Ernest, 713 N. Wayne, N. Manchester, Ind.
Fike, Phyllis, Metamara, O. 116, 130.
Fike, Robert, 207 4th, N. Manchester, Ind.
Finnell, Loren, 6007 N. Kenmare, Chicago 40, Ill. 62, 90, 91, 114, 139
Finney, Ronald, Box 275, Rossville, Ind. 98, 147.
Firebaugh, Douglas, R.R. 4, Freeport, Ill. 108, 112, 158.
Fisher, Allen, R.R. 3, Peru, Ind. 113, 130.
Fisher, Michael, R.R. 2, Peru, Ind. 102, 106.
Fisher, Sherry, Box 115, Atwood, Ind. 47, 84, 90, 91, 147.
Fites, Bernard, R.R. 1, Macy, Ind. 62, 69, 123, 158.
Flora, Curtis, 9695 Wolf Creek, Dayton, O. 62, 63, 81, 83, 139.
Flora, James, R.R. 4, Springfield, O. 62, 63, 158.
Flory, Carol, 226 W. Van Buren, Naperville, Ill. 98, 100, 102, 139.
Flory, James A., 200 Marsteller, W. Lafayette, Ind. 11, 55, 86, 87, 88, 115, 140.
Flowers, Phyllis, R.R. 2, Elizabethtown, Penn. 159.
Floyd, Barbara Beam, 404 South, N. Manchester, Ind. 146.
Foley, Dianna, 514 E. 8th, Rochester, Ind. 114, 130.
Folk, Bob, 214 E. Graham, Dixon, Ill. 78, 94, 98, 100, 102, 140.
Forbes, James, 1345 Middle, Wabash, Ind. 130.
Forrester, Linda, Box 36, Taylors Valley, Va. 130.
Fourman, Larry, R.R. 2, Box 6, Arcanum, O. 13, 88, 140.
Fourman, Tom, R.R. 2, Arcanum, O. 159.
Foust, Sandra, 5611 Shank, Dayton, O. 121, 130.
Frame, Donald, 8208 Seasons, Streetsboro, O. 91, 113, 122, 140.
Franks, Jim, R.R. 2, Hartville, O. 74, 140.
Franks, Judith, R.R. 4, Wooster, O. 89, 120, 140.
Franks, Timothy, R.R. 2, Hartville, O. 74, 81, 112, 140.
Frantz, Vonda, Sunfield, Mich. 94, 109, 116, 159.
Frauhiger, Lester, R.R. 3, Bluffton, Ind. 130.
Freed, Karen, R.R. 2, Silver Lake, Ind.
Freeman, James, 208 2nd, N. Manchester, Ind. 147.
Frick, Harlan, Brimfield, Ind. 69, 77, 147.
Frieden, Ronald, Box 25, Urbana, Ind. 68, 130.
Friedley, Karen, R.R. 6, Huntington, Ind. 106, 120, 130.
Fulk, Pauline, R.R. 2, Kendallville, Ind. 97, 113, 140.
Fuller, Kenneth, R.R. 2, New Carlisle, O. 89, 98, 114, 120, 159.
Fultz, Paul, 910 Rosewood, Peru, Ind. 70, 71, 81, 159.
Gaerte, Sherian, R.R. 2, Silver Lake, Ind. 35, 140.
Galbreath, Marvin, R.R. 1, Warsaw, Ind. 74, 124, 140.
Gangwer, David, R.R. 1, Columbia City, Ind. 122, 130.
Gant, Charles, 630 N. Buckeye, Celina, O. 130.
Garber, Leland, R.R. 1, Box 39, W. Milton, O. 140.
Garcia, Joseph, 2775 E. 12th, Brooklyn 35, N. Y. 68, 119, 125, 130.
Garey, Dr. Doris B., 705 College, N. Manchester, Ind. 22, 48, 94.
Garman, Dorothy, 405 Van Scoyoc, Avilla, Ind. 125, 130.
Garver, Carol, R.R. 2, Spencer, O. 87, 89, 121, 138, 140.
Garver, Donna, 1053 Evans Court, Decatur, Ill. 39, 100, 102, 106, 110, 130.
Garver, Dr. Earl S., 702 E. 9th, N. Manchester, Ind. 18, 19.
Garver, Winifred, 702 E. 9th, N. Manchester, Ind. 23.
Gawthrop, Mary, R.R. 1, Etna Green, Ind. 120, 147.
Gearhart, Gary, 803 N. Cushing, S. Bend, Ind. 115, 130.
Geesaman, Patricia, 3515 Felician, Ft. Wayne, Ind. 87, 88, 147.
Geisil, Larry, R.R. 2, Decatur, Ind. 140.
Gerber, Duane, R.R. 4, Bluffton, Ind. 114, 140.
Gerber, Mary, R.R. 1, Markle, Ind. 120, 140.
Getz, Lynn, Canal, Winchester, O. 140.
Geyer, David, John, Nappanee, Ind. 54, 62, 159.
Gibble, Verda, R.R. 2, Claypool, Ind. 130.
Gibson, Karen, 710 N. Jefferson, Box 364, Ossian, Ind. 110, 130.
Gilbert, Arthur L., R.R. 2, N. Manchester, Ind. 23.
Gilmer, Susanne, 3802 Hiawatha, Ft. Wayne, Ind. 80, 140.
Gilmore, Ruth, 2315 W. 8th, Anderson, Ind. 97, 119, 120, 140.
Gingrich, Adele, 230 Jackson, New Holland, Penn. 20, 84, 97.
Gingrich, John, 230 Jackson, New Holland, Penn. 70, 86, 98, 147.
Gish, Art, R.R. 2, Mt. Joy, Penn. 89, 118, 122, 140.
Glade, Dr. Henry, 404 E. 2nd, N. Manchester, Ind. 23.
Gnadle, Vicky, 302 Garfield, Troy, O. 114, 121.
Goodhand, John, 209 N. Wayne, N. Manchester, Ind.
Goodman, Jenny, 6245 Derby, Dayton 18, O. 92, 123, 159.
Goppert, Marvene, R.R. 1, New Paris, Ind. 114, 140.
Gosnell, Thurmyle, 1006 N. Wayne, N. Manchester, Ind. 20, 117.
Gottmann, Judith, 1200 N. Sycamore, N. Manchester, Ind. 88, 140.
Gottschalk, James, R.R. 1, Rochester, Ind. 13, 114, 120, 159.
Graber, Jacqueline, R.R. 1, Shreve, O. 52, 88, 98, 147.
Grabill, Karen, R.R. 1, Orland, Ind. 80, 125, 130.
Grabill, Sharon, R.R. 1, Orland, Ind. 80, 125.
Graft, Karen, R.R. 4, Peru, Ind. 159.
Grall, Larry, 20 S. 36th, Boulder, Col. 62, 119, 130.
Growcock, Arthur, R.R. 3, Albion, Ind. 70, 74, 147.
Gray, David, 1008 Falls, Wabash, Ind. 140.
Gray, Pattie, 227 W. Washington, Churubusco, Ind. 130.
Greer, Larry, R.R. 2, N. Manchester, Ind. 113, 119, 140.
Gregory, Elizabeth, 229 E. Lincoln Way, La Porte, Ind. 147
Greshow, Paul, 436 S. Colon, Burr Oak, Mich. 77, 140.
Grossnickle, Leta, 2308 Crest, Kalamazoo, Mich. 107.
Growell, Sara, 306 N. Grant, Peru, Ind. 159.
Gump, Lois, 4220 Kenfield, Ft. Wayne, Ind. 100, 102, 105, 113, 130.
Gump, Roxann, 511 Ravenswood, Ft. Wayne, Ind. 120, 147.
Gunn, Robert, 57679 Kline, Mishawaka, Ind. 62, 63, 119, 130.
Gunnerson, Norma, 503½ N. Mill, N. Manchester, Ind.
Gunnerson, Samuel, 503½ N. Mill, N. Manchester, Ind. 140.
Gurtner, Jeri, 205 W. Mill, Bremen, Ind. 8, 123, 147.
Gurtner, William, 335 Parkside, Harrington, N. J. 54, 140.
Guske, David, 117 N. Jackson, Crown Point, Ind. 147.
Gustin, H. Tom, 118 W. Canal, Peru, Ind. 98, 100, 105, 140.
Gwinn, John, 5940 Germantown, Dayton 18, O. 100, 112, 123, 125, 140.
Haase, Gertrude, 609 College, N. Manchester, Ind.
Haase, Hans, 609 College, N. Manchester, Ind. 31.
Hagen, Juanita, 424 E. Graham, Dixon, Ill. 54, 80, 140.
Hager, Judith, R.R. 5, Box 247, Lima, O. 110, 159.
Haggard, Carol, R.R. 2, Decatur, Ind. 147.
Haggard, David, R.R. 2, Decatur, Ind. 119, 130.
Hahn, Tom, R.R. 1, Wakarusa, Ind. 112, 140.
Hall, Gloria, 709 S. Peters, Garrett, Ind. 110, 120, 130.
Halladay, Paul, 1206 N. Wayne, N. Manchester, Ind. 23.
Hamlin, Ralph, 23770 Vassar, Hazel Park, Mich. 119, 130.
Hammond, Karen, R.R. 2, Akron, Ind. 106, 140.
Hammonds, Max, 206½ N. Wayne, N. Manchester, Ind. 130.
Hanawalt, Carolyn, Box 156, Van Buren, Ind. 89, 121, 160.
Hand, Terry, 509 N. Indiana, Bremen, Ind.
Haney, Phyllis, R.R. 2, Claypool, Ind. 140.
Hans, John, R.R. 1, Arcanum, O. 147.
Hardman, Marilyn, 502 Mill, N. Manchester, Ind. 8, 110, 131.
Harley, Dorothy, R.R. 1, Bridgewater, Va. 85, 95, 108, 110, 111, 152, 160.
Harley, Joyce, 32 Duerr, W. Milton, O. 97, 110, 131.
Harman, Carl, 1100 Garford, Elyria, O. 147.
Harold, Elaise, R.R. 1, Huntington, Ind. 89, 124, 131.
Harold, Lenita, 510 Ripley, Akron 12, O. 126.
Harris, Allan, 1321 S. High, Freeport, Ill. 89, 122, 131.
Harris, Ronnie, R.R. 3, Wabash, Ind. 66, 67, 77, 147.
Harroff, Stephen, 801 W. Hively, Elkhart, Ind. 46, 54, 98, 140.
Harshbarger, Richard, 706 N. Sycamore, N. Manchester, Ind. 23, 75, 85, 95.
Harshbarger, William, Bainbridge, Ind. 55, 86, 96, 110, 111, 112, 147.
Hartle, Carole, R.R. 2, Huntington, Ind. 80, 97, 115, 140.
Hartman, James, R.R. 1, Elkhart, Ind. 29, 96, 160.
Hartman, Norma, Moore's Trailer Court, N. Manchester, Ind. 160.
Hartman, Wanda, R.R. 1, Luckey Rd., Perrysburg, O. 29, 52, 154, 160.
Hartzler, Helen, 1104 Home, N. Manchester, Ind. 147.
Hatch, Michael, 721 Pontiac, Rochester, Ind.
Hathaway, Diane, Cleveland Trailer Court, N. Manchester, Ind. 141.
Hauger, Jim, R.R. 4, Freeport, Ill. 112, 131.
Haupert, John, 1530 Virginia, S. Bend, Ind. 91.
Haven, Ronald, Boden, Germantown, O. 62.
Hawkins, Carl, R.R. 10, Lafayette, Ind. 141.
Hawkins, Jim, R.R. 10, Lafayette, Ind. 112, 160.
Hayes, John, 601 Morton, Liganier, Ind. 131.
Haynes, Mary, R.R. 1, Garrett, Ind. 114, 147.
Hayward, Betty, 504 Miami, N. Manchester, Ind. 28.
Hayward, Oris, 480 Portage, St. Ignace, Mich. 115, 147.
Hayward, William, 504 Miami, N. Manchester, Ind. 147.
Hecker, Joan, R.R. 3, Box 180, Piqua, O. 114, 141.
Heckman, Beverly, Cerro Gordo, Ill. 131.
Heckman, Galen, Cerro Gordo, Ill. 114, 160.
Heckman, Marolyn, 408 E 5th, N. Manchester, Ind. 28, 42.
Heidt, Gary, 1106 Bellevue, S. Bend, Ind.
Heitz, John, R.R. 1, Garrett, Ind. 131.
Helman, A. Blair, 714 N. Band, N. Manchester, Ind. 16, 17, 18, 19, 41, 47.
Helstern, Mary Sue, M 415, 11100 Euclid, Cleveland 6, O.
Henderson, James G., Winona Lake, Ind. 50, 85, 160.
Hendricks, Charles, R.R. 1, Alvordton, O. 100, 131.
Hendrix, Martha, 704 E. Miami, N. Manchester, Ind. 84.
Henninger, Virginia, 1756 Academy, Dayton 6, O. 120, 131.
Hennon, Kent, R.R. 2, Argos, Ind. 98, 100, 101, 102, 105, 147.
Hepner, Catharine, R.R. 3, Box 369, W. Alexandria, O. 116, 141.
Hepner, John H. Jr., R.R. 3, Box 369, W. Alexandria, O. 122, 123, 125, 161.
Herendeen, Luanne, R.R. 1, Kendallville, Ind. 89, 120, 141.
Hermann, Bruce, 721 Pontiac, Rochester, Ind. 114, 147.
Herrington, Richard, 915 Miller, Toledo 16, O. 112, 154, 161.
Hershberger, Sue, Box 25, Middlebury, Ind. 8, 47, 52, 100, 141.
Hess, Ann Kay, R.R. 1, Box 354, Elkhart, Ind. 122, 141.
Hiatt, Kathryn, Box 241, R.R. 3, Rochester, Ind. 89, 114, 120, 161.
Hickman, Warren, 824 High, Logansport, Ind. 131.
Hildreth, G. Gayle, R.R. 3, Lafayette, Ind. 112, 161.
Hileman, Virginia, 524 S. Edison, Elgin, Ill. 84, 85, 95, 116, 161.
Hill, Bonnie, 215 N. Wisconsin, Hobart, Ind. 89, 115, 131.

Hill, Carole, 311 N. Whitley, Columbia City, Ind. 80, 131.
Hiller, John, 5914 W. Ohio, Chicago 44, Ill. 91.
Hillsomer, Mark, R.R. 2, N. Manchester, Ind. 85, 95, 109, 110, 119, 161.
Hippensteel, Carolyn, R.R. 3, N. Manchester, Ind. 113, 131.
Hisey, Frank, 517 S. Walnut, Celina, O. 89, 141.
Hissong, Ellis, Cerro Gordo, Ill. 112, 161.
Hively, Janice K., R.R. 1, Kimmell, Ind. 131.
Hlavacek, Carol, R.R. 3, Plymouth, Ind. 131.
Hobson, Mary Keys, 10282 Sheridan, Montrose, Mich.
Hocker, Ruth A., R.R. 2, Box 483, Benton Harbor, Mich. 120, 132.
Hodson, Michael, R.R. 2, Box 89, Germantown, O. 88, 123, 161.
Hodson, Ronald, R.R. 2, Box 89, Germantown, O. 67, 147.
Hoff, Lloyd, 71B N. Wayne, N. Manchester, Ind. 23.
Hoffer, Ronnie, R.R. 2, Royer's Trailer Court, N. Manchester, Ind. 62, 66, 67, 69, 81, 161.
Hoffert, Fredrick D., R.R. 1, Pierceton, Ind. 131.
Hogan, Donald, 4026 Huth, Ft. Wayne, Ind.
Holbrook, Lloyd, 317 S. Indiana, Warsaw, Ind. 131.
Holderman, Richard, 303 W. 3rd, N. Manchester, Ind. 62, 65, 161.
Hole, Franklin, 814 Wilkins, Celina, O. 10, 35, 66, 67, 69, 131.
Holl, Carl W. 23.
Hollinger, James, Box 74, New Paris, Ind. 110, 122, 131.
Hollinger, John, Box 74, New Paris, Ind. 162.
Hollinger, Kent, 1424 S. Center, Springfield, O. 55, 141.
Hollinger, Richard, Box 74, New Paris, O. 141.
Hollingshead, Joel, 3 McKinley, Brookville, O. 98, 147.
Hollingsworth, Garry, R.R. 3, Winchester, Ind. 62, 141.
Hollis, James, 3333 S. 3rd, Springfield, Ill. 35, 96, 109, 162.
Holmes, Mel, 1915 W. Linden, S. Bend, Ind. B8.
Holsinger, Clyde, 1420 Sunset, N. Manchester, Ind. 23.
Hontz, Tom, R.R. 6, Columbia City, Ind. 45, B4, 95, 110, 147.
Hood, Carol, R.R. 2, Flora, Ind. 162.
Hood, Evelyn, 107 W. Indiana, Wheaton, Ill. 100, 106, 120, 131.
Hood, Linda, R.R. 2, Flora, Ind. B0, 131.
Hood, Shirley, R.R. 2, Flora, Ind. 80, 147.
Hooley, Ronald, E. Burr Oak, Centreville, Mich. 131.
Hoover, David, 432 Line, Churubusco, Ind. 112, 141.
Hoover, Lowell, R.R. 3, N. Manchester, Ind.
Hopper, Jerry, R.R. 3, Peru, Ind. 148.
Horbon, Robert, R.R. 3, Rochester, Ind.
Horn, Dennis, R.R. 3, Warsaw, Ind. 66, 74, 81, 92, 148.
Horn, Nedra, R.R. 4, Warsaw, Ind. 114, 131.
Horne, Lowell, 19 W. 300 Butterfield, Downers Grove, Ill. 101, 104, 106, 131.
Horner, Sharilyn, E. Pennsylvania, Amboy, Ind. 100, 102, 105, 120, 131.
Horney, Phyllis, 503½ Mill, N. Manchester, Ind. 162.
Hornish, Rex, 208 Wilson, Archbold, O. 100, 102, 105, 112, 141.
Horrell, Janice, R.R. 9, Huntington, Ind. 116, 119, 141.
Houk, William, Box 77, R.R. 1, Crown Point, Ind. 162.
Housel, Sandra, 606 Cemetary, Roaring Spring, Penn. 78, 86, 88, 125, 141.
Houser, Joyce, 236 E. Church, Bradford, O. 141.
Houser, Mary, R.R. 2, Box 420, N. Liberty, Ind. 9, 37, 78, 80, 125, 148, 162.
Houston, Mary, Francesville, Ind. 120
Howe, Kenneth, 910 Nuttman, Ft. Wayne, Ind. 131.
Howell, Richard, 663 N. Allen, Wabash, Ind. 162.
Hoy, John P., N. Webster, Ind. 131.
Hoy, Susan, 156 Carmen, Hamilton, O. 110, 131.
Hudson, Jerry, R.R. 1, N. Manchester, Ind.
Huffman, Donald (Bob), Cleveland Trailer Court, N. Manchester, Ind. 9, 77, 162.
Huffman, Judith, Cleveland Trailer Court, N. Manchester, Ind. 162.
Huneke, Linda, R.R. 2, Lena, Ill. 37, 80, 148.
Hunn, Lillian Charlene, 8172 Hemple, Dayton 18, O. 13, 100, 107, 110, 141.
Hurst, Paul, R.R. 1, Union City, Ind. 115, 121, 148.
Hutton, John, 415 S. Lee, Garrett, Ind. 62.
Ibrahim, Ibrahim, Amman, Jordan. 141.
Ide, Charlotte, R.R. 6, Logansport, Ind.
Iles, Kenneth, 1400 Erie, Logansport, Ind. 67, 77, 119, 148.
Iles, Roger, 1400 Erie, Logansport, Ind. 131.
Isenbarger, Karen, 18462 Cleveland, S. Bend, Ind. 131.
Iske, Eleanor, 601 W. Colden, Polo, Ill. 42, 107, 116, 120, 148.
Jacobson, Betty, 305 S. 2nd., Argos, Ind. 131.
Jackson, Miller, Box 12, Walcott, Ind. 72, 131.
Jarrett, Jack, R.R. 2, N. Manchester, Ind. 23, 69.
Johansen, Robert, R.R. 1, Ridott, Ill. 50, 84, 85, 95, 108, 163.
Johns, Hazel, 1003 Maryland SW, Canton 10, O. 122, 123, 131.
Johnson, Dennis, R.R. 1, Etna Green, Ind. 163.
Johnson, Dorothy W., 502 College, N. Manchester, Ind. 24.
Johnson, Janice, R.R. 1, Waterloo, Iowa. 102, 116, 131.
Johnson, Jerry, R.R. 2, Claypool, Ind.
Johnson, Max, R.R. 1, Claypool, Ind.
Johnson, Anita, R.R. 3, N. Manchester, Ind. 24.
Johnson, William, 13916 Highland View, Cleveland 35, O. 110, 114 131.
Johnston, James Edward, 6613 Marshall, Hammond, Ind. 6, 45, 86, 110, 141.
Joiner, Iris, 6306 11th, Rockford, Ill. 106, 110, 115, 125, 131.
Jones, Elizabeth Ann, R.R. 9, Huntington, Ind. 120, 131.
Jones, John Tim, 4355 Leach, Cass City, Mich. 163.
Jones, Leslie, R.R. 3, Walkerton, Ind.
Jones, Ruth Anne, R.R. 2, Moore's Trailer Court, N. Manchester, Ind. 121, 124, 163.
Jordan, Judith, Box 24, Servia, Ind. 40, 45, 84, 85, 95, 110, 111, 163.
Joseph, Philip, Box 133, Onekama, Mich. 54, 55, 88, 110, 111, 115, 141.
Kaiser, Randy, R.R. 1, Box 44, Union Mills, Ind, 132.
Kaltenmark, James, 1128 Ogan, Huntington, Ind. 62, 132.
Karlovec, Marjorie, 164 Linden, Painesville, O. 148.
Keatfaber, Gary, R.R. 2, N. Manchester, Ind. 148.
Keenen, Norene, R.R. 2, New Carlisle, O. 8, 87, 89, 141.
Kees, Max, Box 62, Harlan, Ind. 77, 148.
Kehr, Sharon, 1022 W. Lincoln, Goshen, Ind. 116, 141.
Kehr, Shirley, 1022 W. Lincoln, Goshen, Ind. 101, 104, 107, 132.
Keim, C. Ray, 701 E. Miami, N. Manchester, Ind. 24, 119.
Keiper, Karl, 495 Center, Waterloo, Ind. 132.
Keiser, Alan, 204 N. Michigan, Lakeville, Ind. 118, 148.
Keller, Don, 1104 Home, N. Manchester, Ind. 62, 65, 163.
Keller, Terry, 1104 Home Apt. 12, N. Manchester, Ind. 28.
Keller, Paul W., On Leave of Absence. 24.
Kelver, Patricia, R.R. 3, Bremen, Ind. 114, 148.
Kesler, Dale, 505 E. 9th, N. Manchester, Ind. 31, 123.
Kettering, Marilyn, R.R. 3, Box 412, Ashland, O. 89, 121, 141.
Kettering, Merlyn, R.R. 3, Box 412, Ashland, O. 89, 96, 141.
Kidwell, Richard, 4656 Faircrest, Canton 6, O. 123, 163.
Kieffaber, Bonnie, 578 Perry, Tallmadge, O. 121, 141.
Kieffaber, Lois, 578 Perry, Tallmadge, O. 48, B5, 89, 95, 108, 113, 123, 163.
Kilmer, Lamar, 500 N. Harrison, Syracuse, Ind. 66, 69, 74, 148.
Kim, Young Bae, No. 422-5 Donam-Dong, Sungbuk - Ku, Seoul, Korea.
Kimmel, Judy, 705 E. 9th, N. Manchester, Ind. 141.
Kimpel, Beverly, R.R. 4, Peru, Ind. 121, 132.
Kindy, Ken, 530 E. Irvington, S. Bend 14, Ind. 46, 148.
King, Barbara, 1310 Florence, Niles, Mich.
King, Lowell, 2305 Cassady, Huntington, Penn. 62.
King, Rufus, R.R. 2, N. Manchester, Ind. 20.
Kinsey, James, R.R. 1, Mt. Morris, Ill. 9B, 110, 132.
Kintner, Beccie, Box 89, Maryville, Tenn. 125, 132.
Kiracofe, Charles, 208 Chicago, Eaton, O. 141.
Kirch, Elaine, 919 E. Calvert, S. Bend, Ind. 121, 132.
Kissinger, Homer, 705 Grant, N. Manchester, Ind. 31.
Kistler, George, William, Royal Center, Ind. 132.
Kistler, Haralaine, R.R. 1, N. Manchester, Ind.
Kitchel, Larry, 1727 E. Broadway, Logansport, Ind. 85, 148.
Kitson, Richard, 502 S. Cavin, Ligonier, Ind. 112, 119, 148.
Kitson, Robert, 502 S. Cavin, Ligonier, Ind. 112, 119, 148.
Kling, V. Rex, R.R. 1, Bunker Hill, Ind. 68, 123, 132.
Klinger, Charles, 611 College, N. Manchester, Ind. 24.
Klopfenstein, Mary Lou, R.R. 1, Grabill, Ind. 120, 163.
Klotz, Merlin, R.R. 4, Bryan, O. 106, 128, 132.
Knarr, John, S. Whitley, Ind. 113, 141.
Knechel, Ruth Ann, 3304 Woodmont, S. Bend, Ind. 89, 94, 97, 98, 141.
Knoop, Tom, 729 E. Main, Warsaw, Ind. 132.
Koch, Joan, Box 3, Urbana, Ind. 100, 102, 117, 141.
Kochenderfer, Beverly, 917 Jefferson, Rochester, Ind. 114, 132.
Kock, Michael, 620 S. Cowen, Garrett, Ind. 66.
Koenig, David, R.R. 1, Albion, Ind. 7, 66, 67, 119, 141.
Kolter, Jean, R.R. 2, Decatur, Ind. 120, 148.
Koogler, Nadine, 131 Vine, Peebles, O. 120, 148.
Korthal, James, Box 125, Tippecanoe, Ind. 132.
Kroft, Karen, R.R. 4, Peru, Ind.
Krall, Linda, R.R. 1, Cerro Gordo, Ill. 107, 112, 132.
Kreamer, Lionel, 281 Vine, Roanoke, Ind. 98, 163.
Kreider, Sylvia, 400 Thorpe, Milledgeville, Ill. 132.
Kreiger, Wayne, R.R. 7, Huntington, O. 141.
Kreitzer, Judy, 5186 Shank, Dayton 18, O. 80, 141.
Kreps, David, R.R. 1, Pottstown, Penn. 89, 121, 141.
Kreps, Laurale, R.R. 2, N. Manchester, Ind. 29, 52, 53, 55, 86, 95, 109, 163.
Krieger, Carol Sue, 611 N. Van Buren, Batavia, Ill. 116, 121, 164.
Kruger, Gary, 201 S. 2nd, Garrett, Ind. 110, 132.
Kuckuck, David, R.R. 2, Avilla, Ind. 112, 122, 141.
Kuhn, Thomas, 309 S. Buffalo, Warsaw, Ind. 11, 74, 86, 89, 96, 148.
Kuldau, Van, 260 N. Allen, Wabash Ind.
Lahman, Carroll P., East, R.R. 2, N. Manchester, Ind. 24.
Lambdin, Michael, 132 Bank, Elkhart, Ind. 141.
Lamberson, Judy, 1043 S. Jay, Kokomo, Ind. 98.
Lambert, Ronald, 1212 Wayne, N. Manchester, Ind. 148.
Lander, Loree, 173 E. Tompkins, Columbus, O. 132.
Landis, Larry, 1824 Vernon, Wabash, Ind. 132.
Lane, Nancy, R.R. 5, Tipton, Ind. 114, 132.

Lane, William, R.R. 1, Bringhurst, Ind. 72, 132.
Lange, Eugene, R.R. 1, Syracuse, Ind. 96, 124, 148.
Lanman, Sandra, 228 S. 12th, Richmond, Ind. 132.
Lantis, Esther, 1302 Berkey, Goshen, Ind. 123, 141.
La Roche, Cherie, R.R. 1, Box 28B-A, Rolling Prarie, Ind. 110, 117, 132.
Lawrence, Elizabeth Ann, 1054 Forest, Ft. Wayne, Ind. 7, 89.
Layton, Beverly, 205 N. Mill, N. Manchester, Ind. 86, 89, 97, 148.
Leach, Burr, Box 7B, Laketon, Ind. 164.
Leasure N., R.R. 2, Silver Lake, Ind. 24.
Leatherman, John, 603 N. Sycamore, N. Manchester, Ind. 110, 114, 132.
Leavell, Thomas, R.R. 5, Rochester, Ind. 120, 141.
Leckrone, Arlene, R.R. 2, N. Manchester, Ind. 121, 132.
Leckrone, Tom, R.R. 2, N. Manchester, Ind. 132.
Lee, Gloria, 301 S. Mill, N. Manchester, Ind.
Lee, Philip, 465 E. Hill, Wabash, Ind. 119, 132.
Leffel, Diona, 714 Wayne, N. Manchester, Ind. 117, 164.
Leffel, Lorry, 714 Wayne, N. Manchester, Ind. 114, 117, 164.
Leininger, Ruth Ann, R.R. 1, Stryker, O. 92, 120, 122, 132.
Leitzell, Koren, 118 E. Market, Celina, O. 110, 120, 125, 132.
Lentz, Coralyn, 5 N. Union, Dayton 27, O. 106, 110, 111, 141.
Lenwell, Luanne, R.R. 3, Bluffton, Ind. 114, 132.
Lessie, Ken, 6221 Kennedy, Hammond, Ind.
Lester, Larry, 378 N. Camstock, Wabash, Ind. 110, 141.
Lewallen, Constance, 1037 Highland, Dixon, Ill. 36.
Lewandowski, Borboro, 3701 Reed, Ft. Wayne, Ind. 120, 148.
Lewis, Arthur, 702 E. Miami, N. Manchester, Ind. 31.
Lewis, Jon, R.R. 1, Orland, Ind. 132.
Lewis, Judith, R.R. 1, Monterey, Ind. 148.
Liffick, Diano, 759 Kelsey, Dayton 57, O. 132.
Lindholm, Hanorah, 202 Maple, N. Manchester, Ind. 132.
Lindley, Audrey, R.R. 2, Box 198, Kokomo, Ind. 80, 120, 141.
Little, Orrel, 205 E. 3rd, N. Manchester, Ind. 24.
Livinggaad, Charles, R.R. 1, Millersburg, Ind. 114, 122, 141.
Logan, Robert, R.R. 3, Warren, Ind. 114, 119, 141.
Long, Ann, R.R. 1, Perrysburg, O. 80, 122, 123, 132.
Long, Babbie Ann, Box 124, Denver, Ind. 132.
Long, Joe Alon, 905 Wayne, N. Monchester, Ind. 102, 105, 106, 118, 141.
Long, Robert, R.R. 2, Etna Green, Ind. 133.
Lotz, Arthur, 701 N. Sycamore, N. Manchester, Ind. 164.
Lotz, Herbert, 511½ College, N. Manchester, Ind. 30.
Lotz, Marilee, 111 High, Lanork, Ill. 121, 133.
Lower, Carol, R.R. 2, Walcottville, Ind. 133.
Loxley, E. June, R.R. 2, Arconaum, O. 97, 148.
Lucas, Fred, 302 N. Morket, N. Manchester, Ind.
Lucas, Patricia, Silver Lake, Ind.
Ludy, Kitchel, 225 N. Main, New Madison, O. 148.
Lumpkin, Arthur, R.R. 1, Losantville, Ind. 89, 124, 132.
Lyman, Arthur, 715 Wayne, N. Manchester, Ind. 148
Lyons, Nancy, Box 27, Selma, Ind. 141.
McCamey, Robert, 380 Lemoyne, Millbury, O. 164.
McCarthy, John, 3842 Reed, Ft. Wayne, Ind. 62, 78, 81.
McCleary, David, R.R. 2, Warsaw, Ind. 148.
McClelland, Ruth, R.R. 5, Box 431, Kokomo, Ind. 78, 80, 89, 125, 141.
McCloughan, Sondra, R.R. 1, Akron, Ind, 10, 133.
McClung, Stephen, 977 Chicago, Portland, Ind.
McCombs, Nancy, 18925 Apache, S. Bend, Ind. 116, 120, 164.
McCambs, Suzanne, 18925 Apache, S. Bend, Ind. 133.
McCankey, Larry, R.R. 4, Rochester, Ind. 142.
McCarmick, Gearge, 43 V.A. Haspital, Marion, Ind. 91, 119, 142.
McCarmick, John, 4520 Beechwood, Poris, O. 96, 142.
McCormick, Judith, 4520 Beechwoad, Poris, O. 106, 133.
McCracken, David, R.R. 1, Van Buren, Ind. 148.
McDaniel, Jones Stephen, Box 115, Fowlestan, Ind. 74, 81, 114, 148.
McDaniel, Sharon, Box 176, Churubusco, Ind. 46, 112, 133.
McDougall, Michael, Box 221, Huntertown, Ind. 112, 133.
McGlynn, Dovid, 715 Band, N. Manchester, Ind. 142.
McGowen, Sondra, R.R. 3, Bremen, Ind. 133.
McIntosh, David, 3441 Lincoln, Marion, Ind. 142, 148.
McIntosh, Jerry, Hamestead 12, Decatur, Ind. 84, 88, 110, 118, 119.
McKee, Peter, 120 Sumitt, New Madisan, O. 62, 78, 119, 133.
McKimmy, Jerry, R.R. 2, Beaverton, Mich. 84, 123, 142.
McKinney, Dianne, 210 W. Ellsworth, Columbia City, Ind. 104, 110, 133.
McKinney, Jeonne, 210 W. Ellswarth, Columbia City, Ind. 9, 101, 104, 142.
McKinney, Robert, 628 S. Downing, Piquo, O. 62, 77, 148.
McLay, John, 463 E. 6th, Peru, Ind. 62, 63, 142.
McMillen, Gary, 137 Jacksan, Manroe, Ind.
McNett, Roger, 5505 Waadhurst, Ft. Wayne, Ind. 78, 142.
McPhersan, Richard, R.R. 2, N. Manchester, Ind. 84, 164.
Mahnesmith, Edward, 706 E. King, Gorrett, Ind. 62, 74, 148.
Mann, Fred, Monroe, Ind. 148.
Mann, Patrick, R.R. 2, Ossian, Ind. 92, 109, 164.
Mantel, Gary, Box 38, N. Manchester, Ind. 133.
Markey, Barri, 8950 Brown Schaal, Vandalia, O. 13, 92, 110, 125, 148.
Markley, Danald, 110 E. Harrisan, Plymouth, Ind. 102, 133.
Markley, Lee, Box 196, Mentone, Ind. 165.
Markley, Lowell, R.R. 2, Plymouth, Ind. 142.
Marks, Deanna, R.R. 1, Churubusca, Ind. 133.
Marshall, Bonni, R.R. 2, Brookville, O. 8, 123, 133.
Martin, Fred, R.R. 1, Bremen, Ind. 148.
Martin, Herman, 105 W. 3rd, N. Manchester, Ind. 31.
Martin, Larry, 301 Mill, N. Manchester, Ind. 62, 63, 65, 77, 148.
Most, Marvin, R.R. 4, Wabash, Ind. 74, 165.
Mastersan, Richard, Box 665, Farreston, Ill. 100, 102, 133.
Maugherman, Sharon, R.R. 4, Angola, Ind. 80, 133.
Mawharter, Burtan, R.R. 2, Albion, Ind. 119, 142.
Mayer, Susan, 4137 Meda Pass, Ft. Wayne, Ind. 89, 121, 142.
Meck, Steve, R.R. 4, Warsaw, Ind. 121.
Meeks, P. Neil, 585 State, Lima, O. 142.
Menser, Hal, Box 25, Tippecanae, Ind. 142.
Merkle, Martha, R.R. 1, N. Manchester, Ind. 148.
Merrell, M. Joyce, R.R. 2, Box 222, Kokamo, Ind. 80, 120, 142.
Merritt, Neal, 508 N. Wayne, N. Manchester, Ind. 24, 115.
Merrow, Lois, R.R. 2, Springfield, O. 120, 133.
Metzger, Janet, 223 N. Main, Mulberry, Ind. 100, 102, 120, 133.
Metzger, Narman, Box 4, Silver Lake, Ind.
Metzler, Allen, Carr's Trailer Court, N. Manchester, Ind. 100, 102, 105, 106, 142.
Meyer, Annita, R.R. 5, Box 7, Celina, O. 142.
Meyer, Eileen, 459 Anna, Wabash, Ind. 165.
Michaud, Michael, Box 193, Wayne & 8th, Warren, Ind. 133
Miers, Richard, 702 Anderson, Ft. Wayne, Ind. 25.
Mikesell, Lorry, R.R. 5, Rochester, Ind. 100.
Miller, Angilee, R.R. 4, Box 372, Elkhort, Ind. 84, 85, 89, 117, 120, 148.
Miller, Ann, 110, 133.
Miller, Beth, R.R. 2, Wabash, Ind. 97, 102, 142.
Miller, Carolyn, 502 College, N. Manchester, Ind. 25.
Miller, Connie, R.R. 2, Francesville, Ind. 80, 91, 104, 121, 133.
Miller, Donna, R.R. 1, Box 388, N. Liberty, Ind. 133.
Miller, Edward, R.R. 3, Peru, Ind. 112, 133.
Miller, Edward G., 716 Band, N. Manchester, Ind. 25, 112.
Miller, Eleanor, R.R. 1, Box 149, Fortville, Ind. 120, 148.
Miller, Gary, 1436 Lincolnway, S. Bend, Ind. 115, 123, 165.
Miller, Irene, R.R. 1, Box 103, Weyers Cave, Va. 42, 53, 116, 148.
Miller, Jane, 53495 Hickary, Granger, Ind.
Miller, Joy, 151 N. Elm, Bunker Hill, Ind. 165.
Miller, Kathleen, Box 31, Tiffin, O. 100, 102.
Miller, L. Craig, 323 N. Bridge, Gettysburg, O. 70, 89, 133.
Miller, Lynn, R.R. 3, Angola, Ind. 68, 106, 113, 133.
Miller, Mary Martha, R.R. 2, Hartford City, Ind. 97, 149.
Miller, Myran, 1327 River Shores, Elkhart, Ind.
Miller, Paul, R.R. 2, Kokamo, Ind. 81, 165.
Miller, Richard E., R.R. 2, N. Manchester, Ind. 123, 124.
Miller, Richard Stanley, 6512 Hollinswoy, Dayton 59, O. 142.
Miller, Roger, R.R. 2, Andrews, Ind. 95, 96, 149.
Miller, Rosmarin, 280 N. Cass, Wabash, Ind. 149.
Miller, Sue C., 217 S. Market, Warsaw, Ind. 149.
Miller, Vernon, Box 31, R.R. 4, Tiffin, O. 95, 100, 102, 149.
Miller, Wanda, 705 College, N. Manchester, Ind. 17.
Miller, William, 358 Jefferson, Peru, Ind. 142.
Miltenberger, Nancy, R.R. 5, Wobash, Ind. 113, 123, 133.
Miner, John, 86 E. Main, Wabash, Ind.
Minter, Michael, 700 Sunset, Logansport, Ind. 119, 133.
Mintan, Janet, Carr's Trailer Court, N. Manchester, Ind. 165.
Minton, Jerry, Carr's Trailer Court, N. Manchester, Ind. 77, 165.
Mishler, Delora, R.R. 2, Decatur, Ind. 100, 106, 107, 142.
Mishler, Michael, R.R. 2, S. Whitley, Ind. 133.
Mishler, Rosolyn, R.R. 2, Decatur, Ind. 133.
Mitchezl, Donna, 204 W. 3rd, N. Manchester, Ind.
Mitmoen, Vernan, 509 College, N. Manchester, Ind. 31.
Mocherman, Banita, Cutler, Ind. 115, 121, 149.
Mollenhour, Janice, 117 W. Main, Mentone, Ind. 92, 110, 121, 142.
Moller, William, R.R. 3, Box 212, Goshen, Ind. 142.
Mantel, Gary, Box 38, N. Manchester, Ind.
Moore, Nelson, 12122 U.S. No. 42, Cincinnati 41, O. 10, 84, 85, 149.
Moore, Regan, 12122 U.S. No. 42, Cincinnati 41, O. 133.
Moree, William, R.R. 1, Garrett, Ind. 133.
Morphew, Danna, 511 Schaal, Winona Lake, Ind. 113, 133.
Morris, Margaret, 13617 Crossburn, Cleveland 35, O. 80, 118, 133.
Moulton, David L., Box 457, Deedsville, Ind.
Moyer, Carl, Box 615, Lafayette, O. 133.
Moyer, Dovid E., R.R. 1, Box 88, Farmersville, O. 62, 133.
Mullendore, Gary, 809 S. Willow, Flora, Ind. 149.
Murbach, Linda, 481 Stadium, Ft. Wayne, Ind. 165.
Murray, E. William, 337 Maple Lane, Crown Point, Ind. 10, 77, 81, 96, 149.
Musselman, Linda, R.R. 1, Box 376, Brookville, O. 88, 142.
Musser, Donald, 351 Arthur, Johnstown, Penn. 114, 149.
Musser, Doris, Box 226, Holsopple, Penn. 117.
Mutch, Charles (Bill), 1815 Florida, Ft. Wayne, Ind. 119.

Myer, Lois, 502 College, N. Manchester, Ind. 25, 80, 124.
Myers, Eloine, 220 S. Indiona, Greentown, Ind. 142.
Myers, Larry, 1010 Cleveland, Elkhart, Ind. 86, 133.
Myers, Robert, R.R. 4, Peru, Ind. 74, 77.
Myers, Sharon, 3204 State Route 80, Atwater, O. 121, 133.
Noragon, Ralph, R.R. 2, Carr's Trailer Court, N. Manchester, Ind. 20, 84.
Naumon, Karen, 4999 Waynesburg, Canton 7, O. 107, 123, 133.
Neal, Joyce, 123 N. Park, Kendallville, Ind. 13, 113, 142.
Neeley, Hubert Jr., R.R. 2, Claypool, Ind. 133.
Neff, Jean, 305 N. Evans, Pottstown, Penn. 84, 85, 87, 88, 95, 108, 118, 165.
Neher, O. W., 608 Miami, N. Manchester, Ind. 31.
Nellans, Roger, R.R. 1, Mentone, Ind. 112, 142.
Nelson, Charles, 773 Church 2, New Lebanon, O. 62, 96, 133.
Nelson, Cordelia, R.R. 1, La Fontaine, Ind. 133.
Nelson, Robert, 603 E. Miami, N. Manchester, Ind. 20, 88.
Neuhouser, David L., R.R. 2, N. Manchester, Ind. 25, 113.
Neuhouser, Dwight, Box 57, Leo, Ind. 149.
Nichols, George, R.R. 1, N. Manchester, Ind.
Nicodemus, Ronald, 19530 Sherwood, S. Bend 17, Ind. 96, 106, 120.
Nies, Mary Denlinger, 110½ South, Arcanum, O. 166.
Niswander, Evelyn, Orchard, N. Manchester, Ind. 30.
Niswander, R. Emerson, Orchard, N. Manchester, Ind. 25.
Noble, Donna, 22670 Ice Trail, S. Bend 14, Ind. 88, 89, 118, 123, 142.
Noffsinger, James, 1029 N. Broadway, Sidney, O. 124, 142.
Noll, Sandra, R.R. 1, Sheridan, Mich. 92, 119, 142.
Nordmann, A. Gary, Orchard, N. Manchester, Ind. 100, 102, 115, 149.
Norman, Marianne, R.R. 2, N. Manchester, Ind. 139.
Northam, Carl, 452 E. South, Winchester, Ind. 133.
Nose, Gary, R.R. 2, La Fontaine, Ind. 133.
Ober, David, R.R. 1, Garrett, Ind. 95, 113, 166.
Oldfather, Carolyn, R.R. 1, Denver, Ind. 142.
Olson, Patricia, 1709 E. Columbus, E. Chicago, Ind. 133.
Olson, Ralph, 307½ Bauser, Chesterton, Ind. 149.
O'Neil, Mary Jane, Box 42, Servia, Ind. 121, 133.
Oren, Judith, 5940 Bashore, Dayton, O. 149.
Orpurt, Philip A., 1005 East, N. Manchester, Ind. 25.
Oswalt, Robert, R.R. 2, Brookville, O. 134.
Overholser, Melba, R.R. 3, Goshen, Ind. 107, 134.
Overmyer, Lance, N. Shore, Culver, Ind.
Oxender, Glenn, R.R. 1, Constantine, Mich. 133.
Paden, Elden, 1392 Innis Fallen, Springfield, O. 166.
Palmer, Barbara, R.R. 5, Huntington, Ind. 107, 120, 134.
Parker, David, R.R. 2, Akron, Ind. 134.
Parker, Linda, 301 S. Mill, N. Manchester, Ind. 117, 149.
Parker, Philip, R.R. 2, Akron, Ind. 25.
Parker, Richard, 301 S. Mill, N. Manchester, Ind.
Parker, Stephen, R.R. 2, Claypool, Ind. 134.
Parr, Linwood, Box 48, Lagro, Ind. 142.
Partridge, Michael, R.R. 5, Rochester, Ind. 134
Pass, Darryl, R.R. 2, Hagerstown, Ind. 134.
Pass, Donna, R.R. 2, Hagerstown, Ind. 142.
Patterson, Opal, N. Calhoun, S. Whitley, Ind. 166.
Paul, John, 105 W. Main, N. Manchester, Ind. 142.
Paul, Preston, 500 19th, Windber, Penn.
Paxton, Jo, 714 N. Wayne, N. Manchester, Ind. 166.
Paxton, Millicent, 714 N. Wayne, N. Manchester, Ind. 114, 117.
Pedersen, Arlene, 2065 4th SE., Canton 7, O. 121, 142.
Pedersen, Paul, 45 Hampton, Boulder Hill, Aurora, Ill. 149.
Peeples, Joseph, R.R. 1, Hamlet, Ind. 77, 81, 119, 142.
Peffers, Robert, 1035 Huffman, Dayton 3, O. 110, 142.
Pence, Carole Sue, 713 N. Sycamore, N. Manchester, Ind. 102, 106, 142.
Pence, Tom, Laketon, Ind. 35, 154, 166.
Perkins, Jan, R.R. 1, Hamlet, Ind. 70, 92, 166.
Perry, Margaret, R.R. 1, Columbia City, Ind. 134.
Peters, Dianne, 219 E. 15th, Marion, Ind. 40, 52, 97, 121, 166.
Peters, J. Bentley, 3663 Nolan, Dayton 26, O. 86, 98, 109, 166.
Petersime, Esther, Manchester College, N. Manchester, Ind. 31, 97.
Peterson, Nancy, 202 W. 3rd, Ligonier, Ind. 117, 167.
Petry, Edgar, 528 Gondert, Dayton 3, O. 167.
Petry, Nancy, 1592 Glenmount, Akron 19, O. 8, 12, 88, 98.
Petry, Sherry, 1819 NW. "C", Richmond, Ind. 106, 134.
Petty, Judith, Box 397, Dublin, Ind. 118, 134.
Pfalzgraf, Konrad, 302 W. South, N. Manchester, Ind. 4, 5, 25.
Pheasant, Paul, R.R. 2, Martinsburg, Penn. 120, 134.
Phillips, Eugene, R.R. 4, Box 283, Goshen, Ind. 110, 142.
Phillips, John, R.R. 4, Box 283, Goshen, Ind. 134.
Pierce, Maysie, 606 E. Miami, N. Manchester, Ind. 20, 117.
Pierce, Richard, 401 N. Walnut, N. Manchester, Ind. 62.
Pierson, Keith, R.R. 2, Butler, Ind. 9, 96, 114, 167.
Pippenger, Don, R.R. 2, Warsaw, Ind. 142.
Pippenger, Fern, R.R. 3, Box 57, Nappanee, Ind. 110, 117, 142.
Pippenger, H. Lamar, R.R. 3, Nappanee, Ind. 114, 142.
Pleasant, Sandra, 6223 Little Richmond, Dayton 26, O. 110, 123, 134.
Pletcher, Howard, R.R. 1, Wakarusa, Ind. 74, B1, 96, 113, 125, 142.
Pollom, Janette, 712 Lake, Elkhart, Ind. 149.
Pontti, Marilynn, 3822 S. Logan, Lansing, Mich. 118, 142.
Poppy, Larry, R.R. 1, Kendallville, Ind. 120, 142.
Porter, D. Gareth, 308 W. Webster, Polo, Ill. 11, 72, 74, 86, 91, 92, 96, 98, 142.
Powell, Carol, R.R. 2, Macy, Ind. 167.
Price, Beverly, R.R. 1, Clayton, O. 134.
Pritchett, Patricia, Idaville, Ind. 120, 134.
Puterbaugh, Joy, R.R. 1, W. Milton, O. 142.
Pyle, Barbara, 5760 Chatsworth, Detroit 24, Mich. 107, 122, 134.
Pyle, Loren, N. Manchester, Ind. 142.
Quinn, Charles, 115 Clark, Garrett, Ind. 119. 143.
Racop, Paul E., R.R. 1, Flat Rock, Ill. 62, 74, 78, 149.
Randall, Fred L., 585 E. Glenwood, Akron 10, O. 54, 98, 110, 143.
Rasar, Alma, 610 College, N. Manchester, Ind. 28.
Ray, Richard, R.R. 2, S. Whitley, Ind. 114, 134.
Reck, Ronald, 1104 Home, N. Manchester, Ind.
Rector, Vernon Jr., 608 N. Detroit, Warsaw, Ind.
Reed, Alan, R.R. 2, Silver Lake, Ind. 113, 149.
Reed, Burton, R.R. 3, Logansport, Ind. 89, 106, 134.
Reed, Don, R.R. 1, Box 152, Constantine, Mich. 154, 167.
Reed, Forrest, R.R. 2, N. Manchester, Ind. 26.
Reed, Jeanne, R. R. 3, N. Manchester, Ind.
Reed, Joyce Brock, 3046 N. 15½, Terre Haute, Ind. 167.
Reed, Karen, R.R. 3, Logansport, Ind. 89, 167.
Reed, Mary, 602½ 9th, N. Manchester, Ind. 143.
Reed, Richard, 602½ 9th, N. Manchester, Ind. 167.
Reed, Sharon K., 402 E. Van Buren, Columbia City, Ind. 89, 134.
Reeds, Thomas, 410 N. Main, Scottville, Mich. 78, 123, 149.
Reeves, John, R.R. 8, Huntington, Ind. 134.
Rehfeldt, Linda, 2812 Sherman, Rockford, Ill. 11, 88, 117, 167.
Reidenbach, Dianna, 350 E. 11th, Ashland, O. 143.
Reidenbaugh, Judy A., R.R. 3, Richwood, O. 143.
Reinoehl, Carol, R.R. 1, Ashley, O. 100, 102, 120, 134.
Reinoehl, Graydon, 418 E. Fairview, S. Bend 14, Ind. 85, 149.
Reinoehl, JoLynn, R.R. 1, Corunna, Ind. 80, 89, 107, 121, 143.
Reinoehl, Sharon, 418 E. Fairview, S. Bend 14, Ind. 102, 134.
Replogle, Rosalie, 408 N. Maryland, Bremen, Ind. 97, 98, 100, 117, 167.
Replogle, Susan, 408 N. Maryland, Bremen, Ind. 46, 102, 120, 134.
Reynolds, Joyce, 2824 Dellview, Ft. Wayne, Ind. 116, 120, 143.
Rhoade, Gerald, R.R. 2, Bremen, Ind. 120, 149.
Rhoades, Barbara, 311 Bungalow, Dayton 17, O. 106, 167.
Rice, Allen, R.R. 8, Huntington, Ind. 149.
Rice, Doris, R.R. 8, Huntington, Ind.
Rice, Larry, Box 92, Urbana, Ind. 143.
Rickard, Al, Carr's Trailer Court, N. Manchester, Ind. 62, 168.
Riegel, Dennis, R.R. 1, Lewisburg, Ind. 100, 102, 149.
Riemon, T. Wayne, East, N. Manchester, Ind. 11, 19, 26, 86.
Riffell, Janet, R.R. 2, Box 215, Bradford, O. 13, 100, 102, 110, 116, 143.
Risden, John, R.R. 3, Auburn, Ind. 134.
Ritchie, D. Elaine, 308 E. 6th, N. Manchester, Ind. 134.
Ritzler, Barry, 2433B, W. Cleveland, S. Bend, Ind. 6, 91, 92, 94, 95, 102, 105, 110, 111, 113, 143.
Roberts, L. Kay, 604½ N. Sycamore, N. Manchester, Ind. 117, 168.
Robertson, Stanley, R.R. 2, Galveston, Ind.
Robins, Richard, 210 S. Maple, N. Manchester, Ind. 62, 77, 81, 143.
Robles, Beatrice, Staabi Land No. 5, Charlotte Amalie, St. Thomas, Virgin Islands. 89, 118, 134.
Rodabaugh, Carol, 223 E. 5th, Lancaster, O. 87, 92, 143.
Rodabaugh, Steve, 223 E. 5th, Lancaster, O. 168.
Rodehaver, Karen, 264 Nash, Akron, O. 9, 100, 143.
Rogers, Floyd, 1313 Ridge, Hobart, Ind. 72, 125, 134.
Rogers, Larry, 1604 Frances, Elkhart, Ind. 91, 114, 125, 134.
Rogers, Phillip, Kirklin, Ind. 62, 78, 134.
Rogers, Thomas, 609 College, N. Manchester, Ind. 143.
Rohrs, Dennis, R.R. 1, Box 21, N. Manchester, Ind. 26, 102.
Roland, Philip, 103 N. Elm, N. Manchester, Ind. 26, 95, 110.
Rolston, Roderick, 504 N. Sycamore, N. Manchester, Ind. 26.
Roop, Eugene, 1414 Margaret, Ft. Wayne, Ind. 96, 106, 143.
Roop, Patricia, 1414 Margaret, Ft. Wayne, Ind. 107, 121, 143.
Roop, William, 702½ E. Miami, N. Manchester, Ind. 118, 149.
Rosenbery, John, 422 W. 9th, Auburn, Ind. 134.
Ross, Margaret Ann, Wildwood Lane, Hawthorne Hills, Joliet, Ill. 98, 101, 105, 143.
Roten, Gertrude, 305 E. 7th, N. Manchester, Ind. 19.
Roten, Paul, 305 E. 7th, N. Manchester, Ind. 26, 95, 122.
Rothermel, Gail, 103 E. Front, Mt. Morris, Ill. 143.
Rothrock, Carol, R.R. 3, W. Salem, Ill.
Rouch, John, R.R. 2, N. Manchester, Ind. 123, 168.
Rouch, Mary Sue, R.R. 3, Box 71, Bremen, Ind. 53, 94, 149.
Rouch, Rosemary, R.R. 2, N. Manchester, Ind. 97, 116, 117.
Row, Bette Jo, 351 Hubbard, Elgin, Ill., 89, 143.
Royer, Beatrice, 4438 Hoffman, Dayton, O. 89, 117, 143.
Royer, Donald, On leave of absence. 26.

Rayer, Martha, R.R. 2, Arcanum, O. 120, 168.
Rayer, Nancy, 3435 W. Van Buren, Chicago 24, Ill. 98, 105, 109, 11B, 168.
Ruckman, Royce, R.R. 1, Larwell, Ind. 143.
Rudig, William, 1511 Miles, Logonspart, Ind. 134.
Rupel, Jayce, 502 College, N. Manchester, Ind. 26, 125.
Rupley, Jay Allison, R.R. 1, S. Whitley, Ind. 89, 124, 134.
Rupley, Lawrence, R.R. 1, S. Whitley, Ind. 85, 109, 114, 168.
Russell, Hugh, R.R. 1, N. Manchester, Ind. 134.
Rust, C. Timothy, 145 Shiloh Springs, Dayton 15, O. 134.
Rutledge, Janice, Box 322, Ossian, Ind. 120, 168.
Saggars, Elaine, R.R. 1, Liganier, Ind. 134.
Saggers, Rasalie, R.R. 1, Liganier, Ind. 121, 149.
Sanger, Lala, 601 College, N. Manchester, Ind. 26, 114.
Sarber, Larry, Milledgeville, Ill. 121, 169.
Sarber, Sandra, Milledgeville, Ill. 121, 149.
Sauder, Carol, 501 W. Halland, Archbald, O. 120, 143.
Sauder, William, R.R. 3, Ft. Wayne, Ind. 113, 134.
Sawyer, Rachel, Box 319, R.R. 1, Rochester, Ind. 143.
Sayers, Evanne, 1204 N. Wayne, N. Manchester, Ind. 11, B6, 98, 143.
Sayers, Sandra, 1204 N. Wayne, N. Manchester, Ind. 104, 134.
Schaadt, Gerald, R.R. 1, Willshire, O. 134.
Schaper, Bessie, R.R. 6, Columbia City, Ind. 169.
Scheidt, Peter Hann, 307 N. Harrisan, Ludington, Mich.
Schmalzried, Eugene, N. Manchester, Ind. 134.
Schmeling, Mary, 1332 Hame, Ft. Wayne, Ind. 134.
Schneider, George II, R.R. 2, Waoster, O. 100, 105, 122, 123, 125, 134.
Schneider, Kathleen, R.R. 2, Waoster, O. 95, 113, 123, 143.
Schnepp, Betty, Shack, Beavertan, Mich. B0, 107, 110, 123, 134.
Schaney, Nancy, R.R. 1, Lena, Ill. 114, 134.
Schrack, Dorcas, 4739 Lahmeyer, Ft. Wayne, Ind. 46, 125, 134.
Schrock, Lincoln, 4739 Lahmeyer, Ft. Wayne, Ind. 70, 84, 119.
Schuhle, William, 50B E. 9th, N. Manchester, Ind. 27, 87.
Schull, Ralph, N. Manchester, Ind. 31.
Schultz, Rabert, R.R. 1, Roann, Ind.
Schutz, Selena, 503 College, N. Manchester, Ind. 28.
Schweisberger, Rabert, R.R. 1, Wakarusa, Ind. 93, 169.
Scott, Danna, R.R. 1, Bunker Hill, Ind. 105, 169.
Scribner, Violet, R.R. 2, Churubusca, Ind. 149.
Sellers, Caral, 221 Sherran, Sweetster, Ind. 117, 121, 143.
Seversan, Kenneth, Cleveland Trailer Caurt, N. Manchester, Ind. 169.
Seymoure, Cathy, R.R. 2, Albian, Ind. 80, 143.
Shafer, Kent, R.R. 6, Marian, Ind. 143.
Shanabarger, Frank, Box 101, Roann, Ind.
Shanahan, Mary, R.R. 1, N. Manchester, Ind. 120, 149.
Shank, James C., 107 N. Lafayette, Camden, O. 102, 122, 123, 134.
Shank, Jerry, R.R. 2, Box 101, Ashland, O. 134.
Sharma Alex, 27 York Rd. No. 64, E. Wing, Rangaan, Burma. 86, 108, 118, 169.
Shater, Kent, R.R. 6, Marion, Ind.
Shearer, Lawell, R.R. 1, Box 302, W. Miltan, O. 13, 35, 85, 115, 121, 149.
Sheller, Harry, 311 W. Whiting, Fullertan, Cal. 149.
Shilts, Christine, 208 E. 9th, N. Manchester, Ind. 107, 134.
Shilts, Danald, 20B E. 9th, N. Manchester, Ind. 100, 150.
Shively, LaDanna, R.R. 5, Box 511, Celina, O. 89, 106, 113, 122, 123, 135.
Shockney, R. Allen, R.R. 3, Tipton, Ind. 9, 72, 73, 74, 81, 89, 119, 123, 150.
Shoemaker, Patricia, 111 14th, Winana Lake, Ind. 150.
Shomber, Larry, R.R. 5, Unian City, Ind. 66, 67, 114, 143.
Shorb, Brian, 562 Mishler, Magadare, O. 149.
Shoup, Rabert, Warren, Middleburg, Ind. 13, 96, 150.
Shrider, Paul, 203 W. Parkside, Lambard, Ill. 72, 143.
Shriver, Kay, R.R. 1, Flara, Ind. 39, 100, 102, 106, 110, 134.
Shrack, John, Box 257, Middlebury, Ind. 68, 135.
Shroyer, William, R.R. 3, Warsaw, Ind. 143.
Shull, Beverly, 714 N. Wayne, N. Manchester, Ind. 98, 101, 104, 143.
Shull, Jahn, 3 Reed, Springfield, Ill. 106, 113, 122, 135.
Shull, Linda, Ahwa, Dangs Dist via Bilimora, G.S. India. 107, 144.
Shull, Steven, 4635 N. Lesley, Indianapolis, Ind. 102, 135.
Shultz, Bruce, R.R. 1, Laura, O. 144.
Simmons, Georgia, 2053 Shaw, Bunker Hill Air Force Base, Peru, Ind.
Simmans, Rabert Jr., Box 3, R.R. 3, W. Alexandria, O. 169.
Sisk, Arthur, 61619 N. Dagwaad, Mishwaka, Ind. 106, 122, 135.
Sites, Delaris, R.R. 3, N. Manchester, Ind. 102, 106, 135.
Skiles, Blanche Marie, R.R. 1, Bradfard, O. 135.
Slanker, Daniel, R.R. 1, Tipp City, O. 135.
Slaubaugh, Ruth, 21 N. Cliftan, Elgin, Ill. 135.
Slavens, Dean, 106½ East, N. Manchester, Ind. B1, 169.
Slavens, Ranald, R.R. 1, Box 84, Delphi, Ind. 114, 135.
Slifer, Lorraine, 705 College, N. Manchester, Ind. 28.
Slaan, Edith, R.R. 2, N. Manchester, Ind. 107, 144.
Sloan, William, R.R. 2, N. Manchester, Ind. 27, 86.
Smart, John, R.R. 3, New Carlisle, O. 135.
Smart, Mary Lau, R.R. 3, New Carlisle, O. 135.
Smith, Alvin, Dennard, Ark. 62, 78, 144.
Smith, Bonnie, 1713 McGregor, Midland, Mich. 35, 152, 169.
Smith, Gary, 605 E. 6th, N. Manchester, Ind.
Smith, Jane, 1157 Bryan, Huntington, Ind. 80, 107, 135.
Smith, Jan Duane, Box 73, Disko, Ind. 144.
Smith, Kent, 105 E. 6th, N. Manchester, Ind. 114, 135.
Smith, Lloyd M.D., R.R. 2, N. Manchester, Ind. 30.
Smith, Rolland, 1157 Byran, Huntingtan, Ind. 85, B9, 95, 98, 150.
Smith, Sandra, 1002 Caralyn, Elkhart, Ind. 39, 106, 135.
Smith, William, Maare's Trailer Court, N. Manchester, Ind.
Smaker, Cynthia, New Paris, Ind. 35, 80, 144.
Smucker, Larry, R.R. 1, Orrville, O. 35, 62, 63, 150.
Snavely, Leonard, R.R. 1, Fastaria, O. 88.
Snavely, Nancy, R.R. 1, Fastaria, O. 123, 135.
Snell, Lea, 1708 Annette, Ft. Wayne, Ind.
Snider, Dan E., R.R. 2, Bradfard, O. 53, 88, 89, 115, 144.
Snider, William G., 1924 Gandert, Dayton, O.
Snyder, David K., R.R. 1, N. Manchester, Ind. 106, 144.
Snyder, Edisan E., 1488 Mt. Pleasant, N. Cantan 20, O. 84, 88, 95.
Snyder, Eugene, 720 Sycamare, N. Manchester, Ind. 67, 69, 144, 150.
Snyder, Gene, R.R. 2, Walton, Ind. 9, 96, 121.
Snyder, Harry Trace, R.R. 7, New Webster, O. 135.
Snyder, Jaann, R.R. 9, Huntington, Ind. 169.
Snyder, Michael. 144.
Snyder, Ruth, 1488 Mt. Pleasant, N. Cantan 20, O. 135.
Snyder, William L., R.R. 1, New Weston, O.
Sammer, Harry, 110 W. Jefferson, Crawfordsville, Ind. 70, 71, 96, 114, 170.
Sarg, Michael, Larwill, Ind. 135.
Satzing, Judy, 248 Park, W. Miltan, O. 106, 144.
Sausley, James, 4110 Winthrap, S. Bend, Ind. 10, 29, 95, 113, 170.
Sausley, Jeannie, 4110 Winthrap, S. Bend, Ind. 120, 144.
Sparks, Mary, 306 Green Acres, Dayton 14, O. 11, 13, 84, 85, 92, 93, 150.
Spehar, Michael, 5B5 E. Dallas, Madisan Heights, Mich.
Speice, Sharalyn, R.R. 2, Butler, Ind. 144.
Speicher, Genita, 600 Band, N. Manchester, Ind. 27, 115.
Spencer, Maurice, 310 Virginia, Versailles, O. 74, 81, 95, 150.
Spidel, Jay, 211 S. Parker, Kendallville, Ind. 13, 88, 91, 144.
Spahr, D. Bruce, 7332 Winstan Churchill, Dayton 32, O. 123, 135.
Spahr, Pat, 7332 Winstan Churchill, Daytan 32, O. 120, 170.
Spotts, Lawrence, R.R. 1, New Paris, O. 144.
Sriver, Randy, Box 224, Akran, Ind. 54, 96, 110, 144.
Stabenow, Virginia, R.R. 1, Farreston, Ill. 144.
Stallman, Sylvia, R.R. 1, Vandalia, O. 122, 135.
Stanley, Caral, R.R. 14, Lafayette, Ind. 95, 170.
Statan, Susan, 713 Logan, Lena, Ill. 88, 118, 170.
Stauffer, Elizabeth, R.R. 3, Polo, Ill. 125, 135.
Stauffer, Larelle, R.R. 3, Polo, Ill. 92, 110, 120, 150.
Stauffer, Richard, R.R. 3, Polo, Ill. 112, 135.
Stech, Opal, 1405 Sunset, N. Manchester, Ind. 27.
Steele, John, R.R. 1, Bax 230, La Porte, Ind. 69, 89, 120, 144.
Steele, Lannie, R.R. 1, Medaryville, Ind. 67, 170.
Steffen, Jan, R.R. 5, Box 68, Gashen, Ind. 135, 144.
Steffen, Judy, R.R. 5, Box 68, Gashen, Ind. 80, 110, 120.
Steiner, Duane, 950 W. Liberty, Waaster, O. 35, 96, 114, 119, 144.
Steiner, Janet, 950 W. Liberty, Waaster, O. 98, 109, 115, 170.
Stephenson, James, R.R. 1, Denver, Ind. 144.
Sterne, Pauline, 3708 Stutsman, Bellbrook, O. 80, 135.
Stetler, Richard, R.R. 1, Box 12, Celina, O. 135.
Stickel, Wayne, R.R. 4, Elkhart, Ind. 114, 170.
Stickler, Ted, 3947 Old Salem, Daytan 15, O. 62, 81, 150.
Stidham, Duane, W. 8th, Matthews, Ind. 150.
Stinebaugh, Vernon, 712 N. Ruse, N. Manchester, Ind. 27, 101, 104.
Stitt, James Stephen, R.R. 1, Nappanee, Ind. 135.
Stiver, Caral, 5863 Farmersville, Daytan, O. 92, 170.
Stiving, Randa, 1127 Varland, Taleda 5, O. 116, 171.
Stiving, Wallace, 1127 Varland, Taleda 5, O. 135.
Stokes, Beverly, 606 Miami, N. Manchester, Ind. 98, 106, 171.
Staner, Peggy, R.R. 2, Mechanicsburg, Penn. 80, 150.
Stanerock, Ruth, R.R. 1, Bradfard, O. 144.
Storey, Danald, Shabbana, Ill. 150.
Stormant, Suzanne, 1 Jacaby, Rackfard, Ill. 107, 110, 123, 135.
Stauder, Janalyce, 747 N. Cushing, S. Bend, Ind. 106, 121, 135.
Stauffer, Charlatte, Waddams Grave, Ill. 52, 78, 80, 110, 120, 125, 144.
Stout, Carol, 233 Indiana, Plainfield, Ind. 116, 150.
Stout, Joyce, R.R. 5, Wabash, Ind. 80, 116, 171.
Staut, Larry, R.R. 3, N. Manchester, Ind. 144.
Stout, Theresa, R.R. 1, Greens Fark, Ind. 118, 122, 135.
Streit, Ray, R.R. 3, Huntington, Ind. 144.
Strickler, Ann, 405 Waadland, N. Manchester, Ind. 98, 118, 144.
Stubbs, Carol, 210 Oak, Sebring, Fla. 106, 122, 135.
Studebaker, Gary, R.R. 1, Union, O. 36, 74, 88, 119, 150.
Studebaker, John, R.R. 1, Union, O. 106, 135.
Studebaker, Nancy, R.R. 3, New Carlisle, O. 52, 97, 98, 105, 150.

Studebaker, Pamela, R.R. 1, Box 60, Tipp City, O. 110, 135.
Studebaker, Ron, R.R. 1, Union, O. 118, 150.
Studebaker, Sharon, R.R. 1, Montpelier, Ind. 113, 122, 123, 144.
Stulpins, Inara, 403 Miami, N. Manchester, Ind. 112, 135.
Stump, David A., 2602 Greenview, Ft. Wayne, Ind. 135, 144.
Stump, David P., R.R. 2, N. Liberty, Ind.
Stump, James, 2602 Greenview, Ft. Wayne, Ind. 105, 135.
Stump, Jennie, 313 N. Washington, Columbia City, Ind. 89, 135.
Stump, Ruth Ann, 1200 Covington, Piqua, O. 80, 120, 136.
Stump, Stanley, R.R. 2, Lea, Ft. Wayne, Ind. 100, 102, 105, 106, 136.
Sturdevant, Phillip, Harter & Studebaker, Brethern, Mich. 54, 85, 95, 110, 171.
Stutzman, Jeannine, R.R. 2, Blissfield, Mich. 35, 46, 121, 144.
Sumpter, Joseph, 3120 E. Broadway, Logansport, Ind. 96, 171.
Sundquist, Gail, R.R. 4, Wildwood, Crown Point, Ind. 120, 150.
Surface, Linda, Box 201, Mentone, Ind. 136.
Sutton, David, 327 Jackson, Peru, Ind. 48, 84, 88, 90, 91, 119.
Swank, Larry, R.R. 1, Box 335, Brookville, O. 62, 136.
Swartz, Bernice, R.R. 3, Warsaw, Ind. 9, 30.
Swigert, William, 2822 High, Logansport, Ind. 119, 136.
Swihart, Harvy, 1301 N. Wayne, N. Manchester, Ind. 31.
Swinger, Martha, R.R. 3, N. Manchester, Ind. 12, 116.
Swaverland, Joe, Box 117, Arcola, Ind. 62, 136.
Tate, Jack, 113 Damron, N. Manchester, Ind. 70, 136.
Tate, Marcheta, R.R. 1, N. Manchester, Ind. 150.
Totter, Milton, 635 S. Buffalo, Warsow, Ind. 100, 102, 136.
Taylor, Bob, R.R. 1, Waterloo, Ind. 100, 110, 122, 136.
Taylor, Carl, R.R. 2, N. Monchester, Ind.
Taylor, Larry, R.R. 1, Capemish, Mich. 96, 124, 150.
Taylor, V. Beatrice, Box 436, S. Spring, Waynesbora, Miss. 171.
Teeter, Howard, R.R. 1, Meridian, Ida. 144.
Temple, Robert, 210 S. Oak, Kendallville, Ind. 62, 136.
Tewich, Charles, 503 E. 9th, N. Manchester, Ind. 70, 112, 144.
Tewich, Edith, 503 E. 9th, N. Manchester, Ind. 150.
Thayer, Michael, 214 Jennings, N. Vernon, Ind. 119, 171.
Theiss, David, 303 S. Nickelplate, Louisville, O. 78, 136.
Thomas, David, R.R. 4, Plymouth, Ind. 106, 110, 136.
Thomas, Kathleen, 601 E. Miami, N. Manchester, Ind. 29, 171,
Thomas, Odis, 601 E. Miami, N. Manchester, Ind. 29, 171.
Thomas, Robert, R.R. 2, N. Manchester, Ind. 171.
Thomas, Terry, 411 E. Lincoln, Mt. Morris, Ill., 62, 78, 136.
Thompson, Evon, 120 N. 3rd, Canton, Ill. 98, 136.
Thompson, James, R.R. 1, 56455 White, Osceola, Ind. 74, 150.
Thompson, Jane, R.R. 1, Rochester, Ind. 136.
Thompson, Marleah, 1104 Main, Rochester, Ind. 171.
Timmons, Linda, R.R. 1, New Paris, O. 29, 88, 98, 172.
Tippie, Sandra, 3936 New Carlisle, Springfield, O. 115, 120, 150.
Tipton, Grover, R.R. 5, Wabash, Ind. 150.
Titler, Gloria, Sand Creek, Mich. 32, 124, 150.
Todd, Dennis, Denton, Md. 150.
Tolle, Gordon, 1018 E. Woodside, S. Bend, Ind. 100, 105, 136.
Tolle, Mary, R.R. 1, Windfall, Ind. 98, 105, 118, 172.
Tolmen, Terry, 209 Ada, New Carlisle, Ind. 136.
Tousley, Peggy, 303 W. Main, N. Manchester, Ind. 144.
Trent, John, R.R. 3, Wabash, Ind. 74, 145.
Truax, James, R.R. 1, Walkerton, Ind. 136.
Truman, Linda, 401 W. Center, Warsaw, Ind. 120, 145.
Tsikondi, Vassiliki, 17 Kydonion, Thessaloniki, Greece. 118.
Tully, Richard, R.R. 6, Martinsville, Ind. 102, 136.
Tunes, JoAnn, 131 N. Main, Pendleton, Ind. 172.
Turner, Kenneth, 3245 N. Union, Dayton 26, O. 86, 94, 150.
Turner, Sharon, Box 251, Akron, Ind. 136.
Tyler, Jill, 744 Waverly, La Porte, Ind.
Tyler, Sandra, Box 45, Warsaw, Ind. 150.
Ulrey, Robert, R.R. 2, N. Monchester, Ind. 113, 123, 145.
Ulrich, Larry, 221 E. Tipton, Huntington, Ind. 150.
Unger, Frank, R.R. 5, Wabash, Ind. 136.
Updike, Alan, R.R. 1, Warren, Ind. 112, 145.
Van Antwerp, Evaann, R.R. 2, Constantine, Mich. 136.
Vance, Jeannine, S. Whitley, Ind. 124, 145.
Vanderburg, Joel, R.R. 2, W. Liberty, O. 35, 74, 98, 145.
Van Gilder, Dona, 112 N. Broadway, Mentone, Ind. 110, 136.
Van Minnen, Marleen, 1109 E. Main, Greenville, O. 10, 39, 110, 118, 136.
Vardaman, Keith, 308 E. 3rd, N. Manchester, Ind. 136.
Verbeck, Dave, Tonasket, Wash. 100, 102, 123, 172.
Vermilya, Robert, R.R. 5, Lafayette, Ind. 115, 136.
Vining, James, R.R. 2, Bourbon, Ind. 136.
Vining, John, R.R. 2, Box 129, Bourbon, Ind. 124.
Vinyard, Karla, 124 W. Roselawn, Logansport, Ind. 145.
Virtue, Pat, 1509 E. 3rd, Sterling, Ill. 53, 92, 121, 150.
Waggoner, Larry, Box 154, Etna Green, Ind. 119, 136.
Wagoner, Connie, R.R. 6, Rochester, Ind. 120, 136.
Wagoner, David, 304 S. Buffalo, Warsaw, Ind. 172.
Wagoner, Stuart, 1618 Main, Rochester, Ind. 119, 151.
Wagner, Lowell, R.R. 2, Quarryville, Penn. 12, 85, 86, 96, 106, 119, 151.
Wagner, Philip, R.R. 2, Quarryville, Penn. 110, 125, 128, 136.
Walters, Audith Francile, R.R. 1, Fremont, Ind. 172.
Walters, Don, 2327 Fox, Ft. Wayne, Ind. 110, 124, 145.
Wappes, Beverly, 3816 Oak Park, Ft. Wayne, Ind. 115, 121, 136.
Warfield, William, Desert Shade Trailer Court, 44 North, 32 North St., Lot 9, Phoenix, Ariz. 151.
Warner, Jay, 720 N. Wayne, N. Manchester, Ind. 102, 106, 145.
Warner, Linda, 720 N. Wayne, N. Manchester, Ind. 106 117, 151.
Warner, Max, R.R. 1, Union, O. 138, 145.
Warren, Pauline, R.R. 2, N. Manchester, Ind. 28.
Warstler, Jean, R.R. 1, Syracuse, Ind. 97, 116, 145.
Watterson, Larry, R.R. 4, Logansport, Ind. 78.
Weaver, Alan, 18301 Laurel, Livonia, Mich. 45, 110, 145.
Weaver, Bruce, 610 E. 7th, N. Manchester, Ind. 136.
Weaver, Carol, R.R. 5, Box 224, Goshen, Ind. 107, 120, 136.
Weaver, David, R.R. 1, Box 428, Syracuse, Ind.
Weaver, Fred, 7889 W. 3rd, Dayton 27, O. 112, 145.
Weaver, Jane, R.R. 6, Huntington, Ind. 80, 136.
Weaver, Jerry, 60701 Dogwood, R.R. 1, Mishawaka, Ind. 96, 114, 172.
Weaver, Kathleen, 25 N. Decatur, Strasburg, Penn. 9, 97, 151.
Weaver, Susan, 206 Fairlawn, Mansfield, O. 101, 104, 110, 136.
Weck, Eileen, R.R. 1, Urbana, Ind. 36, 46, 106, 136.
Weck, Mary Ann, R.R. 1, Urbana, Ind. 172.
Weddle, Douglas, 1337 Belmont, S. Bend 15, Ind. 136.
Weddle, Eldred, R.R. 2, N. Manchester, Ind. 27, 62, 64, 74, 78.
Weddle, Susan, 1377 Belmont, S. Bend, Ind. 88, 97, 120, 151.
Weed, Terry, 614 N.E. 6th, Ft. Lauderdale, Fla. 62, 74, 172.
Weeks, Janet, 630 Cassville, Kokoma, Ind. 172.
Weible, Linda, 28 Marion, Mogodore, O. 151.
Weibly, Dee Ann, 847 Ridge, Ludlowville, N.Y. 98, 101, 151.
Weimer, Harry, 719 N. Sycamore, N. Manchester, Ind. 27, 112.
Weimer, Nancy, 5112 N. 8th, Arlington 5, Va. 86, 89, 98, 126, 151.
Weise, Larry, 636 S. 16th, Lafayette, Ind. 122, 173.
Weitzel, Connie, R.R. 2, N. Manchester, Ind. 106, 145.
Weitzel, Larry, R.R. 2, N. Manchester, Ind.
Welborn, James, 17291 Ireland, S. Bend, Ind. 9, 62, 63, 78, 81, 119.
Welborn, Janice, 4024 Maund Pass, Ft. Wayne, Ind. 121, 128, 136.
Welborn, Michael, 17291 Ireland, S. Bend, Ind. 62, 78, 137.
Welch, Carole, R.R. 4, Delphi, Ind. 89, 94, 109, 110, 173.
Welch, Gary, 152 Washington, Sunfield, Mich. 77, 151.
Welch, Reginald, 142 E. Jackson, Monroe, Ind. 105, 113, 120, 122, 137.
Weller, Maude, Manchester College, N. Manchester, Ind. 31, 97.
Welty, Sue Ann, R.R. 1, Mentone, Ind. 100, 137.
Wenger, Harriet, Box 237, N. Liberty, Ind. 88, 121, 151.
Wenger, Shirley, 6668 Wolf Creek, Dayton 26, O. 80, 89, 145.
Werking, Roger, R.R. 2, Hagerstown, Ind. 95, 113, 151.
Werner, Kay, R.R. 2, Box 122, Wabash, Ind. 110, 116, 118, 137.
Werstler, Bloine, 5618 E. Nimishellen, Canton 5, O. 145.
West, Richard Jr., 3731 Adams, Two Rivers, Wis. 137.
Westwood, James, Fowler, Ind. 7, 115.
Wettschurack, Jan, 5825 Highfall, Brendonwood, Indianapolis, Ind. 119, 145.
Weybright, Loren, R.R. 2, Syracuse, Ind. 95, 110, 151.
Whisler, Glen, R.R. 2, Beaverton, Mich. 111, 137.
Whisler, Madonna, R.R. 2, Beaverton, Mich. 13, 151.
Whitcomb, William, 210 S. Oak, Kendallville, Ind. 72, 74, 81, 102, 151.
White, Daniel, R.R. 1, New Madison, O. 145.
White, David, R.R. 1, New Madison, O. 173.
White, Georgia, 721 Park, Painesville, O. 80, 121, 137.
White, Linnette, Altona & Welgunst No. 11, Charlotte Amolie, St. Thomas, Virgin Islands. 89, 118, 137.
Whitehead, Jo Ann, R.R. 1, Warsaw, Ind. 80, 88, 145.
Whitehead, Mary Ann, 301 Norris, LaPorte, Ind. 145.
Whitmore, Anne, R.R. 1, S. Whitley, Ind. 116, 121.
Whansetler, Margaret, 2521 Wells, Ft. Wayne, Ind. 137.
Whybrew, Sue, 1004 Center, Elkhart, Ind. 120, 151.
Wiant, David, 710 E. Keyser, Garrett, Ind. 62, 63, 145.
Wieand, Carol, 1009 E. Irvington, S. Bend, Ind. 100, 102, 137.
Wieand, Lou Ann, 1009 E. Irvington, S. Bend, Ind. 86, 88, 105, 106, 117, 151.
Wilbur, Russell, Twelve Mile, Ind.
Wietfeldt, Willard, R.R. 1, Haagland, Ind. 94, 151.
Wildermuth, Ann, R. R. 1, Akron, Ind. 13, 88, 123, 145.
Wiles, Janet, R.R. 4, Wabash, Ind. 121, 145.
Wilkinson, Horace, Wabash County Home, Wabash, Ind. 74, 81, 115, 151.
Williamson, Russ, Etna Green, Ind. 72, 74, 81, 145.
Wills, Marilyn, 415 Fair, Greenfield, Ind. 151.
Wilson, James C., 916 W. Main, Greenfield, Ind. 151.
Wilson, James M., R.R. 3, Box 56, Celina, O. 151.
Wilson, Judith, 211 N. Hobart, Hobart. Ind. 89. 145.
Wilson, Mary Jo, c/o Ray Piper, R.R. 1, N. Manchester, Ind. 28
Winthrow, Esther, 599 Shoop, Tipp City, O. 53, 151.
Wion, Leroy, R.R. 3, Versailles, O. 72, 73, 74, 151.
Wion, Sheldon, R.R. 3, Box 97, Versailles, O. 35, 72, 74, 81, 112, 145.

Wise, Suzanne, 1412 Washington, Piqua, O. 173.
Wise, Lawrence, 3031 Mt. Pleasant, N. Canton 20, O. 10, 95, 112, 173.
Wisler, Janice, R.R. 1, Howe, Ind. 89, 145.
Wolf, John, R.R. 4, Peru, Ind. 114, 137.
Wolfe, Claude, 717 Bond, N. Manchester, Ind. 27, 62, 68, 69, 77, 86.
Wolfe, Donna, 220 Bricker, Dayton 27, O. 137.
Wolfe, June, 717 Bond, N. Manchester, Ind. 27, 117.
Wolfe, Marka, 1117 U.S. Hwy. 30 E., New Haven, Ind. 118, 119, 120, 145.
Wood, Frederick, 312 Walker, Michigan City, Ind. 96, 115, 173.
Wood, Janet, Reed, Versailles, O. 113, 145.
Wood, Janet Hammond, R.R. 2, Akron, Ind. 173.
Wood, Viola, 1430 College, Rochester, Ind. 151.
Working, Leane, R.R. 2, Peru, Ind. 145.
Workman, Keith, R.R. 1, Orrville, O. 74, 122, 145.
Workman, Marcus, 7155 Portage, Massillon, O. 84, 85, 95, 96, 112, 173.
Worl, Cheryl, Box 11, Kewanna, Ind. 100, 102, 107, 137.
Wornhoff, William, 605 W. North, Crown Point, Ind. 77, 137.
Wortinger, James, R.R. 1, Syracuse, Ind. 145.
Wray, Charles, 1415 Wall, S. Bend, Ind.
Wyse, Roger, R.R. 3, Box 76, Waseon, O. 110, 137.
Wyse, Wendell, 427 N. McKenzie, Adrian, Mich. 137.
Wysong, Janice, R.R. 2, Fairmont, Ind. 89, 137.
Yates, Judy, R.R. 1, Warren, Ind. 13, 42, 53, 97, 116, 125, 151.
Yeatter, Ann, 603 E. 9th, N. Manchester, Ind. 106, 113, 145.
Yeatter, David B., 603 E. 9th, N. Manchester, Ind. 18, 19, 84.
Yenser, Adelia, R.R. 1, Oakwood, O. 80, 151.
Yoder, Anita, R.R. 2, Apple, Osceola, Ind. 39, 110, 137.
Yoder, Larry, 2427 Chapman, Huntertown, Ind. 112, 145.
Yoder, Omer, R.R. 1, Box 79, Middlebury, Ind. 62, 78, 96, 151.
Yoder, Peggy, 213 High, Wakarusa, Ind. 137.
Yoder, Sally, 213 High, Wakarusa, Ind. 121, 145.
Yoder, Vance, 601 E. Euclid, McPherson, Kan. 98, 100, 145.
Yamtaab, Youssef, Tehran, Iran. 113, 151.
Young, Bonnie, 2525 Graham, Akron 12, O. 151.
Young, Dale A., 602 N. Walnut, N. Manchester, Ind. 19, 48.
Young, Glenn, 2525 Graham, Akron 12, O. 151.
Zellers, Steven, 3609 Knoll, Ft. Wayne, Ind. 137.
Zemen, Russell, 402 W. Main, N. Manchester, Ind.
Zent, Cyral, R.R. 1, Huntington, Ind. 151.
Zimmerman, Gary, 3026 Ardmore, S. Bend, Ind. 84, 96, 113, 138, 145.
Zimmerman, Jerry, R.R. 2, N. Manchester, Ind. 102, 137.
Zimmerman, R. Earl, R.R. 2, East, N. Manchester, Ind. 151.
Zinsmeister, Dorotha, R.R. 9, Huntington, Ind.
Zody, Janet, R.R. 1, N. Manchester, Ind. 145.
Zollinger, Susan, 3738 N. Olney, Indianapolis, Ind. 9, 100, 145.
Zook, Sally, 809 Ohio, LaPorte, Ind. 107, 118, 137.

INTER-COLLEGIATE PRESS

Kansas City — Winnipeg

Publishers — Manufacturers

Yearbooks — Yearbook Covers

Diplomas — Graduation Announcements

USA